

ORDER GRANTING PERMIT AND RIGHT-OF-WAY TO CONSTRUCT GAS PIPELINE

STATE OF TEXAS X EOG RESOURCES, INC.
COUNTY OF MONTAGUE X

Now, on this the 25TH DAY OF NOVEMBER, 2013, at a regular Term and Session of the Commissioner's Court of Montague County, Texas, can on to be considered the application of EOG RESOURCES, INC. for a permit and right-of-way to lay, construct, maintain, operate a ROAD CROSSING on DYE CREEK LANE located in Precinct #1 of the County of Montague, State of Texas, and the court having considered such application and is here referred to and made a part hereof, and having determined that the permit and right-of-way for such pipeline should be granted, it is accordingly ordered by the Court:

- 1. That the County of Montague, State of Texas, does hereby grant the right, privilege and right-of-way to EOG RESOURCES, INC., to lay, construct, maintain, operate a pipeline along, over, across or under the public roads, streets, alleyways of the County of Montague, State of Texas.
2. That such pipeline shall be so buried, cased, covered, constructed and maintained as not to interfere with the use and occupancy of such roads by public. Said pipeline shall be buried 3 feet below bar ditches.
3. That any adjustments of said pipeline required for any State Farm to Market Road or any other improved road would be at 100 per cent cost to EOG RESOURCES, INC.,
4. That all the rights, privileges and right-of-way herein above mentioned are by this order duly vested in said EOG RESOURCES, INC., its successors and assigns, without further grant or procedure.

Tommie Sappington
Tommie Sappington, County Judge

STATE OF TEXAS X EOG RESOURCES, INC.
COUNTY OF MONTAGUE X

Before me, the undersigned authority, on this personally appeared Tommie Sappington, known to me to be the person whose name is subscribed to the foregoing instrument and acknowledged to me that he executed the same for the purposes and consideration therein expressed and in the capacity therein stated.

Given under my hand and seal of office this 25TH day of NOVEMBER, 2013.

My commission expires:

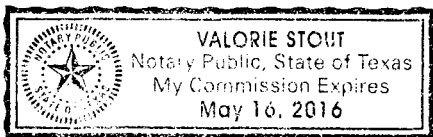

Valerie Stout
Notary Public in and for Montague County, Texas

1445
+
1446

MONTAGUE COUNTY
APPLICATION FOR A PERMIT AND RIGHT-OF-WAY

DATE: 10/23/2013

NAME: EOG Resources, Inc.

ADDRESS: 1451 W. Bus. 380
Decatur, TX 76234

CONTACT PERSON: Chuck Speck TELEPHONE NO. (903) 312-6534

ROAD NAME: Dye Creek Lane COMMISSIONER PCT. (1) 2 3 4

GPS Coordinates: Latitude 33 36' 06.97" Longitude 97 31' 17.08"
(GPS Coordinates for Road Crossing)

_____ TEMPORARY ✓ _____ PERMANENT ✓ _____ PLAT ATTACHED

This document is an application for a permit and right-of-way. Please give a descriptive explanation of the work to be done: EOG Resources, Inc. requests to bore under Dye Creek Lane approximately 612 feet Northwest of FM 677 with a ten (10) inch steel casing for a six (6) inch poly produced waterline.

If your application for the permit and right-of-way is approved by the Montague County Commissioners Court and an Order to grant the permit and right-of-way for such pipeline should be granted, the following is understood:

1. That such pipeline shall be so buried, cased, covered, constructed and maintained as not to interfere with the use and occupancy of such roads by public.
2. That any adjustments of said pipeline required for any State Farm to Market Road or any other improved road would be at 100 per cent cost to the applicant.
3. That all the rights, privileges and right-of-ways will be vested in said Applicant and its successors and assigns, without further grant or procedure.
4. Fees may or may not apply. If fees apply, fees need to accompany the application.
5. Notice of all applications will be sent to the Upper Trinity Groundwater Conservation District.

Source of the water: Produced Water Only

Full Name and Address of Property Owner: N/A

Well Site Physical Address: N/A UTGCD ID#:N/A

Type of Water Used: N/A

Surface Water	_____	Percentage
Ground Water	_____	Percentage
Both	_____	Percentage

GPS Coordinates: Latitude N/A Longitude N/A
Meter Serial Number: N/A

Beginning Meter Reading (as displayed on meter): N/A
Ending Meter Reading (as displayed on meter): N/A

Location of the use of the water: N/A County: N/A

Will any of this water be transported for use outside of the District (Montague, Parker, Wise, and Hood Counties)? Yes No

If yes, explain how the water was measured and include amount transported. _____

AFFIRMATION

I HEREBY SWEAR OR AFFIRM THAT THE INFORMATION INCLUDED IN THIS REPORT IS TRUE AND CORRECT TO THE BEST OF MY KNOWLEDGE.

DATE 12/23/13

SIGNATURE 

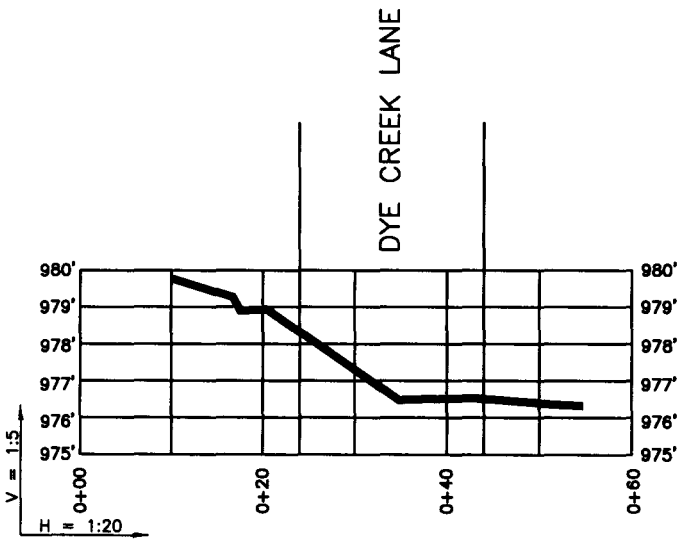
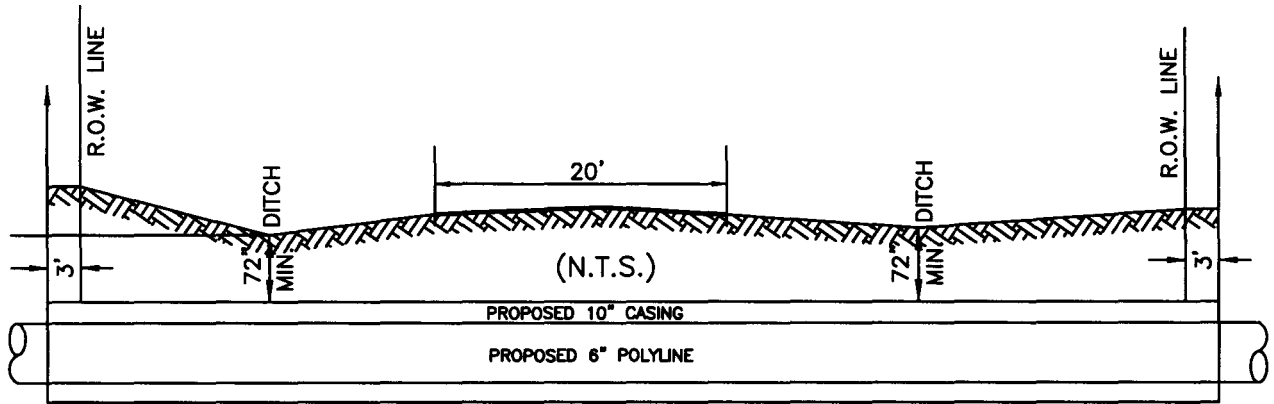
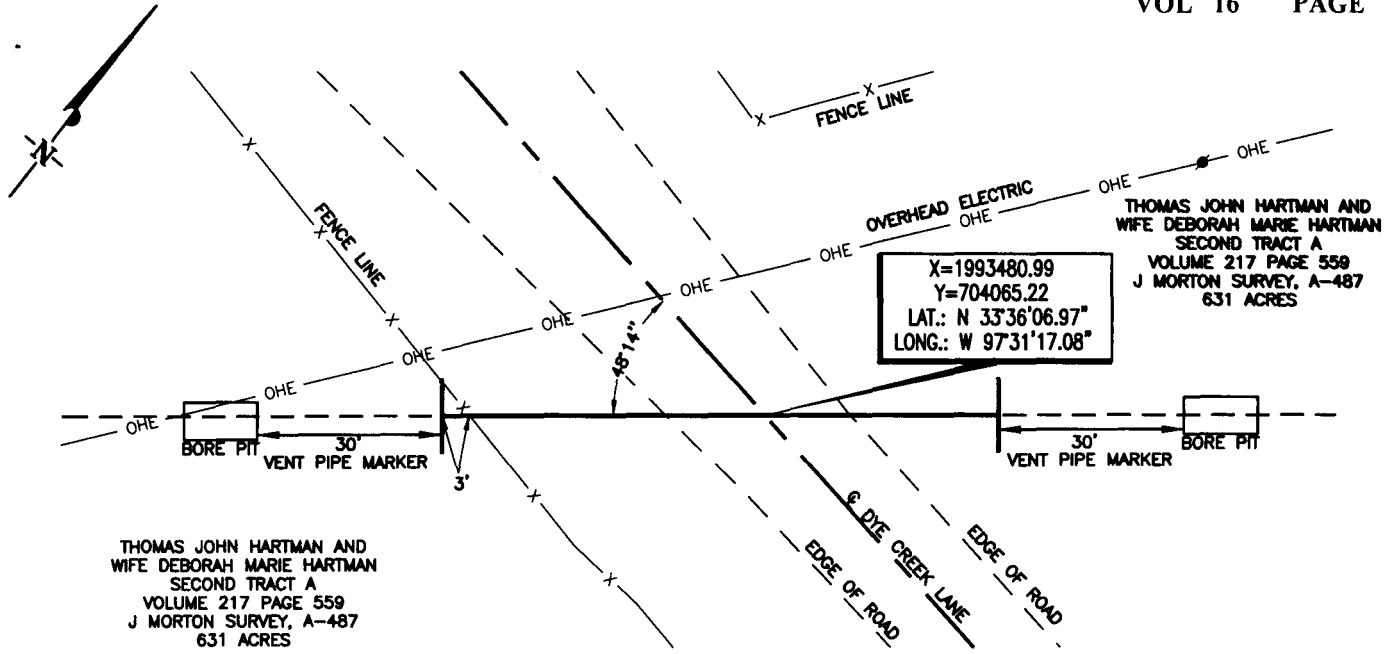

Geog resources, Inc.

TOPOGRAPHIC

SURVEYING • MAPPING • GIS • GPS
1400 EVERMAN PARKWAY, Ste. 107 • FT. WORTH, TEXAS 76140
TELEPHONE: (617) 744-7512 • FAX (617) 744-7548
WWW.TOPOGRAPHIC.COM

<p>HARTMAN PIPELINE PROPOSED PIPELINE CROSSING DYE CREEK LANE +/- 612 FEET NORTHWEST OF FM 677 MONTAGUE COUNTY, TEXAS NOT TO SCALE = N.T.S.</p>		
SCALE	DRAWN BY	DATE
1" = 20'	MJM	5-2-13