

THE STATE OF TEXAS

IN THE COMMISSIONERS COURT

OCTOBER TERM, 2012

COUNTY OF MONTAGUE

REGULAR SESSION

BE IN REMEMBERED, That on this 22nd day of Oct., 2012, Commissioners Court of Montague County, Texas met at a regular meeting with the following present:

Tommie Sappington	County Judge	Jon Kernek	Commissioner Precinct 1
James Gamblin	Commissioner Precinct 2	Rick Lewis	Commissioner Precinct 3
Bob Langford	Commissioner Precinct 4	Glenda Henson	County Clerk

#12-352- APPROVAL OF MINUTES

Motion by Commissioner Kernek and seconded by Commissioner Langford to approve minutes for the October 8, 2012 meeting.

All Voted For

Motion Carried

#12-353-APPROVE MONTHLY REPORTS

Motion by Commissioner Langford and seconded by Commissioner Gamblin to approve the monthly reports as presented in open court: Ad Valorem, County Clerk, District Clerk, JP 2, Indigent Health Care, Constable 1, and Constable 2. Report Audits: Sheriff Bond, Sheriff Inmate, Sheriff Commissary, Ad Valorem, County Clerk, Sheriff Fees, JP 2, JP 1, and District Clerk.

All Voted For

Motion Carried

#12-354-PAY CLAIMS

Motion by Commissioner Gamblin and seconded by Commissioner Kernek to pay the claims as presented in court.

All Voted For

Motion Carried

#12-355-DISCUSS AND CONSIDER CANCELLING OR CHANGING THE MONDAY, NOVEMBER 12, 2012 COMMISSIONER'S COURT MEETING DUE TO THE VETERAN'S DAY HOLIDAY

Motion by Commissioner Gamblin and seconded by Commissioner Lewis to set the next regular Commissioner's Court meeting for November 9th, 2012.

Motion by Commissioner Gamblin and seconded by Commissioner Lewis to amend the previous item and change the date of the next Commissioner's Court meeting for November 8th, 2012.

All Voted For

Motion Carried

#12-356-SAFETY COMMITTEE TO PRESENT 1ST QUARTER SAFETY AWARDS

The first quarter Safety Awards were presented to: Clint Clearly from the Sheriff's Dept., Chris Hughes from the Courthouse, and Johnny Moseley from Road and Bridge.

#12-357-SAFETY COMMITTEE TO PRESENT 2ND QUARTER SAFETY AWARDS

The second quarter Safety Awards were presented to: Christy Pease from the Sheriff's Dept., Jay Laughlin from the Road and Bridge, and Diane Cromartie from the Courthouse.

#12-358-SAFETY COMMITTEE TO PRESENT 2011 EMPLOYEE OF THE YEAR AWARDS

The 2011 Employee of the year awards went to: Frank Glass from Road and Bridge, and Missy Lanford from the Sheriff's Dept. and the Courthouse.

AND IT IS SO ORDERED. WITNESS OUR HANDS, THIS THE 22ND DAY OF OCT., 2012

Tommie Sappington
COUNTY JUDGE

Jon Kernek
COMMISSIONER, PRECINCT #1

James Gamblin
COMMISSIONER, PRECINCT #2

Bob Langford
COMMISSIONER, PRECINCT #3

Rick Lewis
COMMISSIONER, PRECINCT #4

ATTEST: _____ CLERK, COUNTY COURT AND EX-OFFICIO
CLERK OF THE COMMISSIONER'S COURT, MONTAGUE COUNTY, TEXAS.

THE STATE OF TEXAS

IN THE COMMISSIONERS COURT

OCTOBER TERM, 2012

COUNTY OF MONTAGUE

REGULAR SESSION

BE IN REMEMBERED, That on this 22nd day of Oct., 2012, Commissioners Court of Montague County, Texas met at a regular meeting with the following present:

Tommie Sappington	County Judge	Jon Kernek	Commissioner Precinct 1
James Gamblin	Commissioner Precinct 2	Rick Lewis	Commissioner Precinct 3
Bob Langford	Commissioner Precinct 4	Glenda Henson	County Clerk

#12-359-DISCUSS AND CONSIDER APPROVING BOND FOR KASIE ULBIG

Motion by Commissioner Langford and seconded by Commissioner Gamblin to approve the bond for Kasie Ulbig, the Sheriff's Dept. Admin. Asst.

All Voted For

Motion Carried

#12-360-DISCUSS AND CONSIDER BUDGET ADJUSTMENTS FOR MONTAGUE COUNTY SHERIFF'S OFFICE FROM UNANTICIPATED REVENUE

Motion by Commissioner Langford and seconded by Commissioner Lewis to approve placing \$830.00 in unanticipated revenue back into the Sheriff's equipment line item.

All Voted For

Motion Carried

#12-361-DISCUSS AND CONSIDER ACCEPTING A DONATION FOR THE MONTAGUE COUNTY SHERIFF'S OFFICE.

Motion by Commissioner Lewis and seconded by Commissioner Gamblin to allow the Sheriff to accept the donation in the amount of \$70.00 and to be able to place this into the Sheriff's Dept. equipment line item.

All Voted For

Motion Carried

#12-362- DISCUSS AND CONSIDER APPROVING A RESOLUTION PROCLAIMING OCTOBER 23-31, 2012 AS RED RIBBON WEEK IN MONTAGUE COUNTY

Motion by Commissioner Langford and seconded by Commissioner Gamblin to approve the resolution proclaiming October 23031, 2012 as Red Ribbon Week in Montague County.

All Voted For

Motion Carried

#12-363-DISCUSS AND CONSIDER APPROVING REQUEST OF EMERGENCY MANAGEMENT COORDINATOR, KELLY MCNABB TO APPLY FOR GRANT TO FENCE AROUND THE RADIO TOWER

Motion by Commissioner Kernek and seconded by Commissioner Lewis to allow Emergency Management Coordinator, Kelly McNabb to apply for a grant to put fences around the radio tower.

All Voted For

Motion Carried

#12-364-DISCUSS AND CONSIDER REQUEST OF INVESTIGATOR CHRIS HUGHES TO TRADE/SALE FIREARMS THAT ARE CURRENTLY IN THE POSSESSION OF DISTRICT ATTORNEY'S OFFICE

AND IT IS SO ORDERED. WITNESS OUR HANDS, THIS THE 22ND DAY OF OCT., 2012

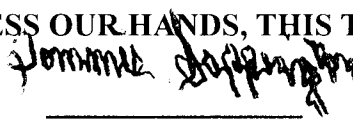

 COUNTY JUDGE



 COMMISSIONER, PRECINCT #1



 COMMISSIONER, PRECINCT #2



 COMMISSIONER, PRECINCT #3



 COMMISSIONER, PRECINCT #4

ATTEST: _____ CLERK, COUNTY COURT AND EX-OFFICIO CLERK OF THE COMMISSIONER'S COURT, MONTAGUE COUNTY, TEXAS.

OCTOBER TERM, 2012

COUNTY OF MONTAGUE

REGULAR SESSION

BE IN REMEMBERED, That on this 22nd day of Oct., 2012, Commissioners Court of Montague County, Texas met at a regular meeting with the following present:

Tommie Sappington	County Judge	Jon Kernek	Commissioner Precinct 1
James Gamblin	Commissioner Precinct 2	Rick Lewis	Commissioner Precinct 3
Bob Langford	Commissioner Precinct 4	Glenda Henson	County Clerk

Motion by Commissioner Lewis and seconded by Commissioner Gamblin to allow the DA Investigator, Chris Hughes to sell a group of weapons to "Cheaper Than Dirt" for store credit.

All Voted For

Motion Carried

#12-365-UPPER TRINITY GROUNDWATER CONSERVATION DISTRICT TO UPDATE COMMISSIONERS COURT

Tracy Mesler and Mike Berkley with the Upper Trinity Groundwater Conservation District gave the Court an update.

No Action Taken

#12-366-DISCUSS AND CONSIDER REQUEST OF EOG RESOURCES, INC. TO APPROVE TEMPORARY FRAC LINE ON COLWELL ROAD IN PCT. # 1

Motion by Commissioner Kernek and seconded by Commissioner Langford to allow EOG to cross Colwell Road in Pct. # 1 with a temporary frac line.

All Voted For

Motion Carried

#12-367-DISCUSS AND CONSIDER REQUEST OF PECAN PIPELINE COMPANY TO APPROVE ROAD CROSSINGS ON JOHN ROTH ROAD, LAMA ROAD, ORCHARD ROAD, AND JORDAN ROAD, PCT # 2.

Motion by Commissioner Gamblin and seconded by Commissioner Lewis to allow Pecan Pipeline Company to cross John Roth, Lama, Orchard, and Jordan Roads in Pct. # 2.

All Voted For

Motion Carried

#12-368-DISCUSS AND CONSIDER RECOMMENDATION FROM KOMATSU ARCHITECTURE FOR THE COURTHOUSE RENOVATIONS PLANS

Susan Gammage and Komatsu Architecture discussed the many avenues for renovating the Courthouse.

No Action Taken

#12-369-DISCUSS AND CONSIDER RECOMMENDATIONS FROM THE TEXAS HISTORICAL COMMISSION FOR THE COURTHOUSE RENOVATIONS

The Texas Historical Commission recommended emergency funds to be applied for in January 2014, to help with the restoration of the Courthouse.

No Action Taken

Meeting Adjourned.....

AND IT IS SO ORDERED. WITNESS OUR HANDS, THIS THE 22ND DAY OF OCT., 2012

COUNTY JUDGE

COMMISSIONER, PRECINCT #1

COMMISSIONER, PRECINCT #2

COMMISSIONER, PRECINCT #3

COMMISSIONER, PRECINCT #4

ATTEST: _____ CLERK, COUNTY COURT AND EX-OFFICIO CLERK OF THE COMMISSIONER'S COURT, MONTAGUE COUNTY, TEXAS.

October 22, 2012

Reports

Ad Valorem
County Clerk
District Clerk
JP 2
Indigent Health Care
Constable 1
Constable 2

Report Audits

Sheriff Bond
Sheriff Inmate
Sheriff Commissary
Ad Valorem
County Clerk
Sheriff Fees
JP 2
JP 1
District Clerk
County Clerk

Jennifer Essary

Montague County Auditor
P.O. Box 56 Montague, Texas 76251
Phone (940)-894-2131-Fax (940)-894-3110

October 15, 2012

Ron Walker
County Attorney
AND
Montague County
Commissioners Court

Dear Gentlemen:

The County Attorney Hot Check Fund Report for September was audited on October 15, 2012. The report listed the total restitution, county attorney fees, victim fees, and administration fees collected for the month. The report was filed in the County Auditor's office on October 1, 2012 and was signed by the elected official.

The September report totaled \$5,332.46. The following were collected for the month by the County Attorney's office:

Administration Fees	\$38.00
Hot Check Fees	\$654.89
Victim Fees	\$651.05
Restitution	\$3,988.52

The County Attorney Hot Check fees for September were down \$320.98 and the Administration fees were down \$36.00 from last month. The County Attorney Hot Check fees for September 2012 were down \$173.11 and Administration fees were down \$12.00 from fiscal year 2011 at this time.

The County Treasurer's receipt was agreed to the report. The receipt properly deposited the collections into the appropriate funds according to the report.

The work papers for the County Attorney Hot Check Fund report are on file in the County Auditor's office.

Respectfully submitted,



Jennifer Essary,
County Auditor

cc: Roger Towery
97TH Judicial District Judge

Jennifer Essary

Montague County Auditor
P.O. Box 56-Montague, Texas 76251
Phone (940)-894-2131-Fax (940)-894-3110

October 15, 2012

Lesia Darden
District Clerk
and
Montague County
Commissioners Court

Dear Ladies and Gentlemen,

The District Clerk report for September 2012 was audited on October 15, 2012. The report listed the fees and fines collected for the month. The report was filed October 10, 2012 and signed by the elected official.

The monthly report totaled \$17,877.01. The following were collected and deposited into each fund:

General Fees	\$ 13,016.22
Courthouse Security	\$ 161.00
Record Management	\$ 248.50
Record Preservation	\$ 177.50
Archive Fee	\$ 165.00
Tech Fee	\$ 342.00
State Fees	\$ 3,766.79

The September 2012 report was down by \$10,459.26 from the August 2012 report. General Fees were down by \$8,238.48, Courthouse Security went down by \$62.00, Record Management Fees went down by \$106.00, Record Preservation Fees went down by \$63.50, Archive Fee went down by \$50.00, Tech Fee went down \$104.00 and State Fees went down \$1,835.28 from last month. The September 2012 report was down by \$7,824.28 from September 2011. General Fees were down by \$7,082.07, Courthouse Security was down by \$5.00, Record Management went down by \$22.00, Record Preservation went down by \$10.00, Archive Fee went down \$10.00, Tech Fees went down \$8.00, and State Fees went down by \$687.21 from last year.

The Treasurer's receipt was agreed to the monthly report and the collections were deposited in the appropriate state and county funds according to the report.

The work papers for the District Clerk monthly report audit are on file in the County Auditor's office.

Respectfully submitted,



Jennifer Essary

cc: Roger Towery
97th Judicial District Judge

Jennifer Essary

Montague County Auditor
P.O. Box 56 Montague, Texas 76251
Phone (940)-894-2131 Fax (940)-894-3110

October 7, 2012

David Allen
Justice of the Peace #1
and
Montague County
Commissioners Court

Dear Gentlemen,

The Justice of the Peace, Precinct #1 report for September was audited October 15, 2012. The report listed the fees and fines collected for the month. The report was filed on October 2, 2012 and signed by the elected official.

The monthly report totaled \$12,192.10. The following were collected for the month:

General Fees	\$ 7,065.40
Courthouse Security	\$ 228.00
Tech Fund Fees	\$ 228.00
State Fees	\$ 4,670.70

The September 2012 report was up by \$1,914.10 from August 2012. General Fees were up by \$1,125.10, Courthouse Security fees were up by \$33.00, Tech Fees were up by \$32.00 and State Fees up by \$724.00 from last month. The September 2012 report was down by \$5,408.00.00 from September 2011. General Fees were down \$4,163.10, Courthouse Security down by \$59.00, Tech Fees were down by \$54.00 and State Fees down by \$1,131.90 from last year.

The Treasurer's receipt was agreed to the monthly report. The receipt properly deposited the collections in the appropriate funds according to the report.

The work papers for the Justice of the Peace, Precinct #1 monthly report audit are on file in the County Auditor's office.

Respectfully submitted,



Jennifer Essary

cc: Roger Towery
97th District Judge

Jennifer Essary

Montague County Auditor
P.O. Box 56 Montague, Texas 76251
Phone (940)-894-2131-Fax (940)-894-3110

October 15, 2012

Karen Reynolds
Justice of the Peace #2
and
Montague County
Commissioners Court

Dear Gentlemen,

The Justice of the Peace, Precinct #2 report was audited October 15, 2012. The report listed the fees and fines collected for the month of September. The report was filed on October 10, 2012 and signed by the elected official.

The September report totaled \$40,545.50. The following were collected for the month.

General Fees	\$27,087.58
Courthouse Security	\$ 593.47
Tech Fund Fees	\$ 595.35
State Fees	\$ 12,269.10

The September 2012 report was down by \$12,956.70 from August 2012. General Fees were down by \$8,874.41, Courthouse Security was down by \$186.11, Tech Fees were down by \$184.27 and State Fees were down by \$3,711.91 from last month. The September 2012 report was down by \$11,044.40 from September 2011. General Fees were down by \$7,125.24, Courthouse Security down by \$180.44, Tech Fees down by \$177.55, and State Fees down by \$3,561.17 from last year.

The Treasurer's receipt was agreed to the monthly report. The receipt properly deposited the collections in the appropriate funds according to the report.

The work papers for the Justice of the Peace, Precinct #2 monthly report audit are on file in the County Auditor's office.

Respectfully submitted,



Jennifer Essary

cc: Roger Towery
97th District Judge

Jennifer Essary

Montague County Auditor
P.O. Box 56-Montague, Texas 76251
Phone (940)-894-2131-Fax (940)-894-3110

October 16, 2012

Paul Cunningham
Sheriff
and
Montague County
Commissioners Court

Dear Gentlemen,

The Sheriff report for September 2012 was audited on October 16, 2012. The report listed the total collections for the month. A copy of the receipt's journal was attached for reference. The report was filed October 3, 2012.

The total money collected for the month and deposited with the County Treasurer were \$1,980.97. The following were collected:

Cash Bonds	\$ 0.00
Sheriff Fees	\$ 0.00
Constable Fees	\$ 765.00
Bond Fees	\$ 0.00
Offense Report Fee	\$ 75.97
Notary Fee	\$ 0.00
Ins & Outs	\$ 0.00
Bail Bond Fee	\$ 1,140.00
Inmate Medical Fee	\$ 0.00

The Sheriff and Constable Fees for September 2012 was up by \$1,005.97 from August 2012 and down by \$24.03 from September 2011.

The work papers for the Sheriff monthly report audit are on file in the County Auditor's office.

Respectfully submitted,



Jennifer Essary

cc: Roger Towery
97th Judicial District Judge

Jennifer Essary

Montague County Auditor
P.O. Box 56 Montague, Texas 76251
Phone (940)-894-2131-Fax (940)-894-3110

October 16, 2012

Glenda Henson
County Clerk
and
Montague County
Commissioners Court

Dear Ladies and Gentlemen,

The County Clerk report for September 2012 was audited on October 16, 2012. The report listed the fees and fines collected for the month. The report was filed October 10, 2012 and signed by the elected official.

The September report totaled \$47,335.12. The following were collected and deposited into each fund:

General Fees	\$ 32,302.50
Road & Bridge Fines	\$ 4,982.63
Courthouse Security	\$ 1,116.00
Record Management	\$ 5,135.00
Record Preservation	\$ 353.00
BVS Preservation	\$ 47.00
Technology	\$ 24.00
State Fees	\$ 3,374.99

The September 2012 report was down by \$26,643.21 from August 2012. General Fees were down by \$25,648.12, R&B fines were up by \$1,981.63, Courthouse Security was down by \$553.00, Record Management was down by \$2,679.00, Record Preservation was down by \$92.00, BVS Preservation was down by \$92.00, Technology was up by \$4.00 and State Fees were up by \$379.28 from last month. The September 2012 report was down by \$11,696.01 from September 2011. General Fees were down by \$11,788.54, R&B fines were up by \$597.88, Courthouse Security down by \$247.00, Record Management down by \$1,202.00, Record Preservation was down by \$30.00, BVS Preservation was down by \$14.00, and Technology was up \$16.00 and State Fees up by \$971.65 from last year.

The Treasurer's receipt was compared to the monthly report and the collections were deposited in the appropriate funds according to the report.

The work papers for the County Clerk monthly report audit are on file in the County Auditor's office.

Respectfully submitted,



Jennifer Essary

cc: Roger Towery
97th Judicial District Judge

Jennifer Essary

Montague County Auditor
P.O. Box 56-Montague, Texas 76251
Phone (940)-894-2131-Fax (940)-894-3110

October 17, 2012

Sydney Nowell
Tax A/C
and
Montague County
Commissioners Court

Dear Ladies and Gentlemen,

The Ad Valorem report for September 2012 was audited on October 17, 2012. The report listed the revenue collected for the month. The report was filed October 10, 2012 and signed by the elected official.

The report totaled \$37,636.89. The following were collected and deposited into each fund:

Current Collections	\$ 126.61
Delinquent Collections	\$ 27,814.79
Penalty & Interest	\$ 8,373.74
Fees	\$ 1,320.16
Interest	\$ 1.59

The September 2012 report was down by \$11,526.95 from the August 2012 report. Current collections are down by \$27,009.72, Delinquent Collections went up by \$14,229.02, Penalty & Interest went up by \$1,460.87, Fees went down by \$205.75, and Interest went down by \$1.37 from last month. The September 2012 report was up by \$1,820.11 from September 2011. Current Collections were down by \$22,994.25, Delinquent Collections were up by \$22,958.77, Penalty & Interest went up by \$1,564.45, Fees went up by \$292.28 and Interest went down by \$1.14 from last year.

The Treasurer's receipt was agreed to the monthly report and the collections were deposited in the appropriate state and county funds according to the report.

The work papers for the Tax Ad Valorem monthly report audit are on file in the County Auditor's office.

Respectfully submitted,



Jennifer Essary

cc: Roger Towery
97th Judicial District Judge

Jennifer Essary

Montague County Auditor
P.O. Box 56-Montague, Texas 76251
Phone (940)-894-2131 Fax (940)-894-3110

October 17, 2012

Paul Cunningham
Sheriff
and
Grant Oakley
Chief Jailer
and
Montague County
Commissioners Court

Dear Gentlemen:

The Sheriff Office Jail Commissary Account was audited on October 17, 2012. Selected checks were examined for signs of alteration, irregular endorsements, and unauthorized signatures. The deposits shown on the bank statement were compared to the accounting records. The bank statements were properly reconciled by the office personnel.

The work papers for the Jail Commissary Account are on file in the County Auditor's office.

Respectfully submitted,



Jennifer Essary

cc: Roger Towery
97th Judicial District Judge

Montague County Auditor
P.O. Box 56 Montague, Texas 76251
Phone (940)894-2131 Fax (940)894-3110

October 17, 2012

Paul Cunningham
Sheriff
and
Grant Oakley
Chief Jailer
and
Montague County
Commissioners Court

Dear Gentlemen:

The Sheriff Office Inmate Account for the fourth quarter of fiscal year 2012 was audited in October 2012. The account was rolled forward for the quarter. Selected checks were examined for signs of alteration, irregular endorsements, and unauthorized signatures.

The Sheriff's office has implemented the use of the kiosk, but the account continues to remain out of balance with the software due to improper handling of money in the Sheriff's office.

The following issues were noted in the audit:

- A. Refund due the Inmate Account #5601980 of \$74.22 (check order)
Reported in audit dated February 24, 2011
- B. Refund due the Inmate Fund #5569749 of \$140.28 (check order)
Reported in audit dated June 30, 2011
- C. Correction by bank in the amount of \$3.00 for Check #1496
Reported in audit dated August 11, 2011
- D. Refund due the Inmate Account #5569749 of \$1.23 for m/Funds/Paycard us
Reported in audit June 28, 2012
- E. Refund due the Inmate Account of \$5.00 Statement printing fee for the months of April, May & June, totaling \$15.00
- F. Refund due the Inmate Account of \$83.35 (check order) September 14, 2012
- G. \$223.00 turned over to Auditor on 10/3/12. This was in the form of \$8.00 cash and \$215.00 dollars in money orders.
These money orders were dated 5/1/2012. There was a receipt issued in the software system for these amounts in the month of May.

The continued lack of reconciliation of the accounts is a potential risk for fraud and needs to be addressed immediately. In previous audits I have questioned the training and time management of the handling and reconciliation of this account and it is evident that it is clearly improper handling of money.

The work papers for the Inmate Account are on file in the County Auditor's office.

Respectfully submitted,



Jennifer Essary,
County Auditor

cc: Roger Towery
97th Judicial District Judge

Jennifer Essary

Auditor-P.O. Box 56-Montague, Texas 76251
Phone (940)-894-2131-Fax (940)-894-3110

October 18, 2012

Linda McGaughey
Treasurer
and
Montague County
Commissioners Court

Dear Ladies & Gentlemen,

The Sheriff Bond Account was audited on October 18, 2012. The account was rolled forward for the quarter. The office personnel reconciled the bank statements for the quarter.

The deposits and canceled checks shown on the bank statements were compared to the accounting record entries for the quarter. The checks were examined for signs of alteration and unauthorized signatures. Proper authorizations for checks were also examined. The deposits were examined for proper amounts and timely deposits.

The work papers for the Sheriff Bond Account audit are on file in the County Auditor's office.

Respectfully submitted,



Jennifer Essary

cc: Roger Towery
97th Judicial District Judge

Paul Cunningham
Sheriff

Texas



Western Surety Company

OFFICIAL BOND AND OATH

THE STATE OF TEXAS }
County of Montague } ss

KNOW ALL PERSONS BY THESE PRESENTS:

BOND No. 61491750

That we, Kasie R Ulbig, as Principal, and WESTERN SURETY COMPANY, a corporation duly licensed to do business in the State of Texas, as Surety, are held and bound unto Montague County Sheriff, his successors in office, in the sum of Ten Thousand and 00/100 DOLLARS (\$10,000.00), for the payment of which we hereby bind ourselves and our heirs, executors and administrators, jointly and severally, by these presents.

Dated this 10th day of October, 2012

THE CONDITION OF THE ABOVE OBLIGATION IS SUCH, That whereas, the above bounden Principal was on the 8th day of October, 2012, duly Appointed (Elected—Appointed) to the office of Administrative Assistant to Sheriff in and for Montague County, State of Texas, for a term of Indefinite year commencing on the 8th day of October, 2012.

NOW THEREFORE, if the said Principal shall well and faithfully perform and discharge all the duties required of him by law as the aforesaid officer, and shall ⁴ faithfully perform the duties of office

then this obligation to be void, otherwise to remain in full force and effect.

PROVIDED, HOWEVER, that regardless of the number of years this bond may remain in force and the number of claims which may be made against this bond, the liability of the Surety shall not be cumulative and the aggregate liability of the Surety for any and all claims, suits, or actions under this bond shall not exceed the amount stated above. Any revision of the bond amount shall not be cumulative.

PROVIDED, FURTHER, that this bond may be cancelled by the Surety by sending written notice to the party to whom this bond is payable stating that, not less than thirty (30) days thereafter, the Surety's liability hereunder shall terminate as to subsequent acts of the Principal.

Principal
WESTERN SURETY COMPANY
By Paul T. Bruflat
Paul T. Bruflat, Senior Vice President

THE STATE OF TEXAS

County of _____ } ss

Before me, _____ on this day, personally appeared _____, known to me to be the person whose name is subscribed to the foregoing instrument and acknowledged to me that he executed the same for the purposes and consideration therein expressed.

Given under my hand and seal of office at _____, Texas, this _____ day of _____.

SEAL _____ County, Texas

OATH OF OFFICE (COUNTY COMMISSIONERS and COUNTY JUDGE)

I, _____, do solemnly swear (or affirm) that I will faithfully execute the duties of the office of _____, of the State of Texas, and will to the best of my ability preserve, protect, and defend the Constitution and laws of the United States and of this State; and I furthermore solemnly swear (or affirm) that I have not directly nor indirectly paid, offered, or promised to pay, contributed, nor promised to contribute any money, or valuable thing, or promised any public office or employment, as a reward for the giving or withholding a vote at the election at which I was elected; and I furthermore solemnly swear (or affirm) that I will not be, directly or indirectly, interested in any contract with or claim against the County, except such contracts or claims as are expressly authorized by law and except such warrants as may issue to me as fees of office. So help me God.

Signed _____

Sworn to and subscribed before me at _____, Texas, this _____ day of _____.

SEAL _____ County, Texas

OATH OF OFFICE (General)

I, Kasie Ullig, do solemnly swear (or affirm) that I will faithfully execute the duties of the office of Montague Co. Sheriff Admin Asst., of the State of Texas, and will to the best of my ability preserve, protect, and defend the Constitution and laws of the United States and of this State; and I furthermore solemnly swear (or affirm) that I have not directly nor indirectly paid, offered, or promised to pay, contributed, nor promised to contribute any money, or valuable thing, or promised any public office or employment, as a reward for the giving or withholding a vote at the election at which I was elected. So help me God.

Signed [Signature]

Sworn to and subscribed before me at Montague, Texas, this 7th day of November, 2012.

SEAL Standa Henson, Mont. Co. Clerk
Montague County, Texas

THE STATE OF TEXAS }
County of Montague } ss

The foregoing bond of Rose Mitchell Ullberg as
MCSO Admin. Asst. in and for Montague County and State of Texas, this day
approved in open Commissioner's Court.

ATTEST:

Date 11-7, 2012

Standa Benson Clerk

County Judge,

County Court Montague County

County, Texas

THE STATE OF TEXAS }
County of _____ } ss

I, _____, County Clerk, in and for said County, do hereby certify
that the foregoing Bond dated the _____ day of _____, _____, with its certificates of
authentication, was filed for record in my office the _____ day of _____, _____, at
_____ o'clock _____ M., and duly recorded the _____ day of _____, _____, at
_____ o'clock _____ M., in the Records of Official Bonds of said County in Volume _____, on page
_____.

WITNESS my hand and the seal of the County Court of said County, at office in _____,
Texas, the day and year last above written.

_____ Clerk

By _____ Deputy

County Court _____ County

ACKNOWLEDGMENT OF SURETY
(Corporate Officer)

STATE OF SOUTH DAKOTA }
County of Minnehaha } ss

Before me, a Notary Public, in and for said County and State on this 10th day of October,
2012, personally appeared Paul T. Bruflat to me known to be the identical
person who subscribed the name of WESTERN SURETY COMPANY, Surety, to the foregoing instrument as the
aforesaid officer and acknowledged to me that he executed the same as his free and voluntary act and deed, and as the
free and voluntary act and deed of such corporation for the uses and purposes therein set forth.

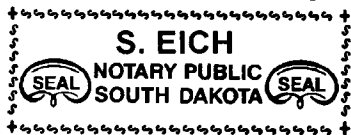

S. Eich
Notary Public

My Commission Expires February 12, 2015

PROCLAMATION

VOL 14 PAGE 466

WHEREAS, Texas and Montague County value the health and safety of all our citizens; and

WHEREAS, Alcohol and drug abuse in this Nation have reached epidemic stages; and

WHEREAS, It is imperative that visible, unified prevention education efforts by community members be launched to eliminate the demand for drugs; and

WHEREAS, The National Red Ribbon Campaign offers citizens the opportunity to demonstrate their commitment to drug-free lifestyles (no use of illegal drugs, no illegal use of legal drugs); and

WHEREAS, The National Red Ribbon Campaign will be celebrated in every community in America during Red Ribbon Week, October 23-31; and

WHEREAS, business, Government, parents, law enforcement, media, medical institutions, religious institutions, schools, senior citizens, service organizations, and youth will demonstrate their commitment to healthy, drug-free lifestyles by wearing and displaying red ribbons during this week-long campaign; and

WHEREAS, the county of Montague further commits its resources to ensure the success of the Red Ribbon Campaign;

NOW, THEREFORE, BE IT RESOLVED, that the Commissioners Court of Montague County does hereby proclaim October 23-31, as RED RIBBON WEEK, and encourages its citizens to participate in drug prevention education activities, not only during Red Ribbon Week, but all year long, making a visible statement that we are strongly committed to a drug-free Montague County, Texas.

SIGNED THIS the 22nd day of October, 2012.

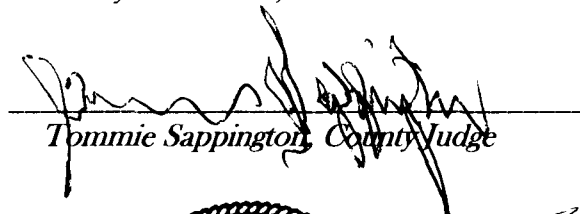

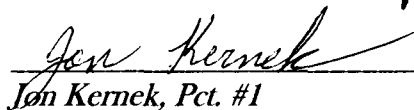
Tommie Sappington, County Judge

Jon Kernek, Pct. #1

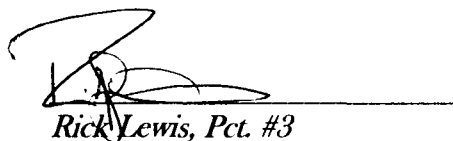

James Gamblin, Pct. #2

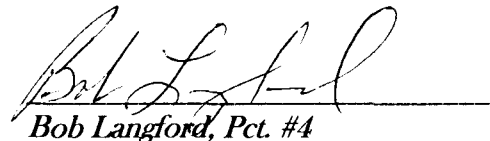
Rick Lewis, Pct. #3

Bob Langford, Pct. #4

Jack A. McGaughey
97th District Attorney

VOL 14 PAGE 467

Archer, Clay &
Montague Counties
P.O. Box 55
Montague, Texas 76251-0055
Phone, (940)894-6211
Fax, (940)894-6203
jack.mcgaughey@co.montague.tx.us



Clay Riddle
Assistant District Attorney
clay.riddle@co.montague.tx.us

Chris Hughes
Investigator
chris.hughes@co.montague.tx.us

Angela Short
Victim/Witness Coordinator
angela.short@co.montague.tx.us

October 15, 2012

TO: Montague County Commissioners Court
FROM: Chris Hughes
RE: Request to trade/sale seized weapons

The 97th District Attorney's Office is requesting authorization from the Montague County Commissioners Court to trade/sale twelve firearms that are currently in use by or in storage at the District Attorney's Office. Attached to this letter is a list of the firearms and how they became property of the 97th District Attorney's Office.

Eleven of the firearms were seized by Texas DPS Narcotics, the Drug Task Force and the Bowie Police Department and forfeited to the 97th District Attorney's Office. One of the firearms was purchased by the 97th District Attorney's Office.

A handwritten signature in black ink, appearing to read "CHUGHES".

Chris Hughes
Investigator
97th District Attorney's Office

MONTAGUE COUNTY SHERIFF'S OFFICE

"Riding For the Brand"

Sheriff Paul Cunningham
(940) 894-2491 Administration



(940) 894-2871 Communications
(940) 894-2114 Facsimile

I Robert Gillock wish to donate \$70.00 to the Montague County Sheriff Office Law Enforcement Equipment and Supply Fund.

A handwritten signature in black ink, appearing to be "R Gillock".

Robert Gillock

0008108 11-24
Office AU # 1210(8)

CASHIER'S CHECK

SERIAL #: 0810800255

ACCOUNT#: 4861-512838

Purchaser: DANA E GILLOCK
Purchaser Account: 7964538537
Operator I.D.: tx005112

October 04, 2012

PAY TO THE ORDER OF ***MONTAGUE COUNTY***
RE: FOR ROBERT GILLOCK TASER

Nine hundred dollars and no cents

\$900.00

WELLS FARGO BANK, N.A.
101 HWY 287 N
RHOME, TX 76078
FOR INQUIRIES CALL (480) 394-3122

NOTICE TO PURCHASER-IF THIS INSTRUMENT IS LOST,
STOLEN OR DESTROYED, YOU MAY REQUEST CANCELLATION
AND REISSUANCE. AS A CONDITION TO CANCELLATION AND
REISSUANCE, WELLS FARGO & COMPANY MAY IMPOSE A
FEE AND REQUIRE AN INDEMNITY AGREEMENT AND BOND.

VOID IF OVER US \$ 900.00

NON-NEGOTIABLE

Purchaser Copy

3094 11-24-2012



0008108 11-24
Office AU # 1210(8)

CASHIER'S CHECK

0810800255

Operator I.D.: tx005112

October 04, 2012

PAY TO THE ORDER OF ***MONTAGUE COUNTY***
RE: FOR ROBERT GILLOCK TASER

Nine hundred dollars and no cents

\$900.00

WELLS FARGO BANK, N.A.
101 HWY 287 N
RHOME, TX 76078
FOR INQUIRIES CALL (480) 394-3122

VOID IF OVER US \$ 900.00

Richard Levy
CONTROLLER

Security Features Included. Details on Back.

⑈0810800255⑈ ⑆121000248⑆4861 512838⑈

VOL 14
PAGE 470

ORDER GRANTING
TEMPORARY (FOUR WEEK ONLY) PERMIT AND RIGHT-OF-WAY
 TO CONSTRUCT 10" ALUMINUM FRAC LINE

STATE OF TEXAS	X	EOG RESOURCES, INC.
	X	
COUNTY OF MONTAGUE	X	

Now, on this the 22nd day of OCTOBER, 2012, at a Regular Term and Session of the Commissioner Court of Montague County, Texas, can on to be considered the application of for a permit and right-of-way to lay, construct, maintain, and operate a TEMPORARY 10" ALUMINUM FRAC LINE , along, over, and across or under the County Right-of-way, of COLWELL ROAD, PCT. #1, the County of Montague, State of Texas, and the court having considered such application and is here referred to and made a part hereof, and having determined that the permit and right-of-way for such TEMPORARY 10" ALUMINUM FRAC LINE should be granted, it is accordingly ordered by the Court:

1. That the County of Montague, State of Texas, does hereby grant the right, privilege and right-of-way to **EOG RESOURCES, INC.**, to lay, construct, maintain, and operate a TEMPORARY 10" ALUMINUM FRAC LINE , along, over, across, beside or under the County Right-a-way of COLWELL ROAD, PCT. #1, the County of Montague, State of Texas as described as a four week permit only.
2. That such TEMPORARY 10" ALUMINUM FRAC LINE shall be maintained as not to interfere with the use and occupancy of such roads by public.
3. That any adjustments of said TEMPORARY 10" ALUMINUM FRAC LINE , required for any County Right-of-way or any other improved County Road would be at 100 per cent cost to **EOG RESOURCES, INC.**
4. That all the rights, privileges and right-of-way herein above mentioned are by this order duly vested in said **EOG RESOURCES, INC.**, its successors and assigns, without further grant or procedure.
5. That Montague County **DOES NOT ALLOW** any above ground lines to be laid on or beside roadways that are used to transfer Oil, Gas, or Salt Water Products.

Tommie Sappington

Tommie Sappington, Montague Co. Judge

STATE OF TEXAS	X	EOG RESOURCES, INC.
	X	
COUNTY OF MONTAGUE	X	

Before me, the undersigned authority, on this day personally appeared TOMMIE SAPPINGTON, known to me to be the person whose name is subscribed to the foregoing instrument and acknowledged to me that he executed the same for the purposes and consideration therein expressed and in the capacity therein stated.

Given under my hand and seal of office this 22ND Day of OCTOBER, 2012.

My commission expires:

Valerie Stout

Notary Public in and for Montague County, Texas.

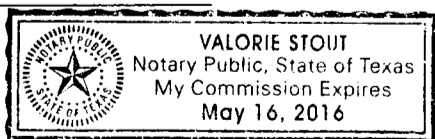

MONTAGUE COUNTY
APPLICATION FOR A PERMIT AND RIGHT-OF-WAY

DATE: 10/11/12

NAME: EOG RESOURCES, INC.

ADDRESS: 1451 W BUSINESS 380 COMP #11 DECATUR, TEXAS 76234

CONTACT PERSON: SETH STOUT TELEPHONE NO. 903-243-1814

ROAD NAME: Colwell Rd

COMMISSIONER PCT. 1

GPS Coordinates: Latitude N N/A Longitude W N/A

TEMPORARY PERMANENT PLAT
ATTACHED



This document is an application for a permit and right-of-way. Please give a descriptive explanation of the work to be done:

10" Aluminum Frac Lines

If your application for the permit and right-of-way is approved by the Montague County Commissioners Court and an Order to grant the permit and right-of-way for such pipeline should be granted, the following is understood:

1. That such pipeline shall be so buried, cased, covered, constructed and maintained as not to interfere with the use and occupancy of such roads by public.
2. That any adjustments of said pipeline required for any State Farm to Market Road or any other improved road would be at 100 per cent cost to the applicant.
3. That all the rights, privileges and right-of-ways will be vested in said Applicant and its successors and assigns, without further grant or procedure.
4. Fees may or may not apply. If fees apply, fees need to accompany the application.
5. Notice of all applications will be sent to the Upper Trinity Groundwater Conservation District.

Source of the water:

Full Name and Address of Property Owner: EOG Resources, Inc.

Well Site Physical Address: _____ UTGCD ID: 3013

Type of Water Used:

Surface Water	_____	Percentage
Ground Water	<input checked="" type="checkbox"/>	Percentage
Both	_____	Percentage

GPS Coordinates: Latitude _____ N/A _____ Longitude _____ N/A _____

Meter Serial Number: _____ N/A _____

Beginning Meter Reading (as displayed on meter): _____ N/A _____

ORDER GRANTING PERMIT AND RIGHT-OF-WAY
TO CONSTRUCT GAS PIPELINE

STATE OF TEXAS	X	PECAN PIPELINE
	X	
COUNTY OF MONTAGUE	X	

Now, on this the 22ND day OCTOBER, 2012, at a Regular term and session of the Commissioner's Court of Montague County, Texas, can on to be considered the application of PECAN PIPELINE for a permit and right-of-way to lay, construct, maintain, operate a 4" gas pipeline, over, and across or under the JOHN ROTH ROAD located in Precinct #2 of the County of Montague, State of Texas, and the court having considered such application and is here referred to and made a part hereof, and having determined that the permit and right-of-way for such pipeline should be granted, it is accordingly ordered by the Court:

1. That the County of Montague, State of Texas, does hereby grant the right, privilege and right-of-way to PECAN PIPELINE., to lay, construct, maintain, operate a PIPELINE along, over, across or under the public roads, streets, alleyways of the County of Montague, State of Texas.
2. That such pipeline shall be so buried, cased, covered, constructed and maintained as not to interfere with the use and occupancy of such roads by public. Said pipeline shall be buried 3 feet below bar ditches.
3. That any adjustments of said pipeline required for any State Farm to Market Road or any other improved road would be at 100 per cent cost to PECAN PIPELINE.
4. That all the rights, privileges and right-of-way herein above mentioned are by this order duly vested in said PECAN PIPELINE, its successors and assigns, without further grant or procedure.

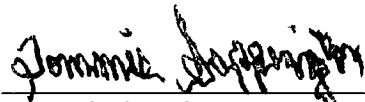

Tommie Sappington
County Judge

STATE OF TEXAS	X	PECAN PIPELINE
	X	
COUNTY OF MONTAGUE	X	

Before me, the undersigned authority, on this personally appeared TOMMIE SAPPINGTON known to me to be the person whose name is subscribed to the foregoing instrument and acknowledged to me that he executed the same for the purposes and consideration therein expressed and in the capacity therein stated.

Given under my hand and seal of office this 22nd day of OCTOBER, 2012.

My commission expires:



Notary Public in and for Montague
County, Texas

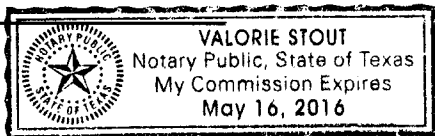

#2120012024

MONTAGUE COUNTY
APPLICATION FOR A PERMIT AND RIGHT-OF-WAY

DATE: 10/16/12

NAME: PECAN PIPELINE COMPANY

ADDRESS: 421 W. 3RD ST., STE. 150, FT. WORTH, TX 76102

CONTACT PERSON: CASEY GLENN TELEPHONE NO. 210.284.6567

ROAD NAME: JOHN ROTH ROAD COMMISSIONER PCT. 1 (2) 3 4

GPS Coordinates: Latitude 33°32'45.²⁵⁸⁹~~42~~" Longitude 97°47'42.4047"
(GPS Coordinates for Road Crossings)

 TEMPORARY X PERMANENT X PLAT ATTACHED

This document is an application for a permit and right-of-way. Please give a descriptive explanation of the work to be done:

INSTALL ONE (1) 12" STEEL PIPELINE WITH .375"
WALL THICKNESS UNDER AND THROUGH JOHN ROTH ROAD
RIGHT-OF-WAY BY CONVENTIONAL BORING METHODS FOR
THE PURPOSE OF TRANSPORTING NATURAL GAS. INSTALLATION
WILL BE A MINIMUM OF 72" BELOW THE LOWEST PART OF
THE DITCH.

If your application for the permit and right-of-way is approved by the Montague County Commissioners Court and an Order to grant the permit and right-of-way for such pipeline should be granted, the following is understood:

1. That such pipeline shall be so buried, ~~cased~~, covered, constructed and maintained as not to interfere with the use and occupancy of such roads by public.
2. That any adjustments of said pipeline required for any State Farm to Market Road or any other improved road would be at 100 per cent cost to the applicant.
3. That all the rights, privileges and right-of-ways will be vested in said Applicant and its successors and assigns, without further grant or procedure.
4. Fees may or may not apply. If fees apply, fees need to accompany the application.
5. Notice of all applications will be sent to the Upper Trinity Groundwater Conservation District.

Source of the water:

Full Name and Address of Property Owner: NA

Well Site Physical Address: NA UTGCD ID#: NA

Type of Water Used:

Surface Water	<u>NA</u>	Percentage
Ground Water	<u>NA</u>	Percentage
Both	<u>NA</u>	Percentage

GPS Coordinates: Latitude NA Longitude NA

Meter Serial Number: NA

Beginning Meter Reading (as displayed on meter): NA

Ending Meter Reading (as displayed on meter): NA

Location of the use of the water: NA County: _____

Will any of this water be transported for use outside of the District (Montague, Parker, Wise, and Hood Counties)? Yes No

If yes, explain how the water was measured and include amount transported. _____

AFFIRMATION

I HEREBY SWEAR OR AFFIRM THAT THE INFORMATION INCLUDED IN THIS REPORT IS TRUE AND CORRECT TO THE BEST OF MY KNOWLEDGE.

DATE 10/16/12

SIGNATURE 

600 Strada Circle, Suite 100 • Mansfield • Texas • 76063 • 817-330-0110 T • 817-330-0115 F

Tract No. 3
Ted Lee Price and Marline S. Price
Volume 619, Page 367
D.R.M.C.T.
called 90 acres

James Wayne Cobb and
wife, Brenda L. Cobb
Volume 922, Page 627
D.R.M.C.T.
called 40.74 ac.

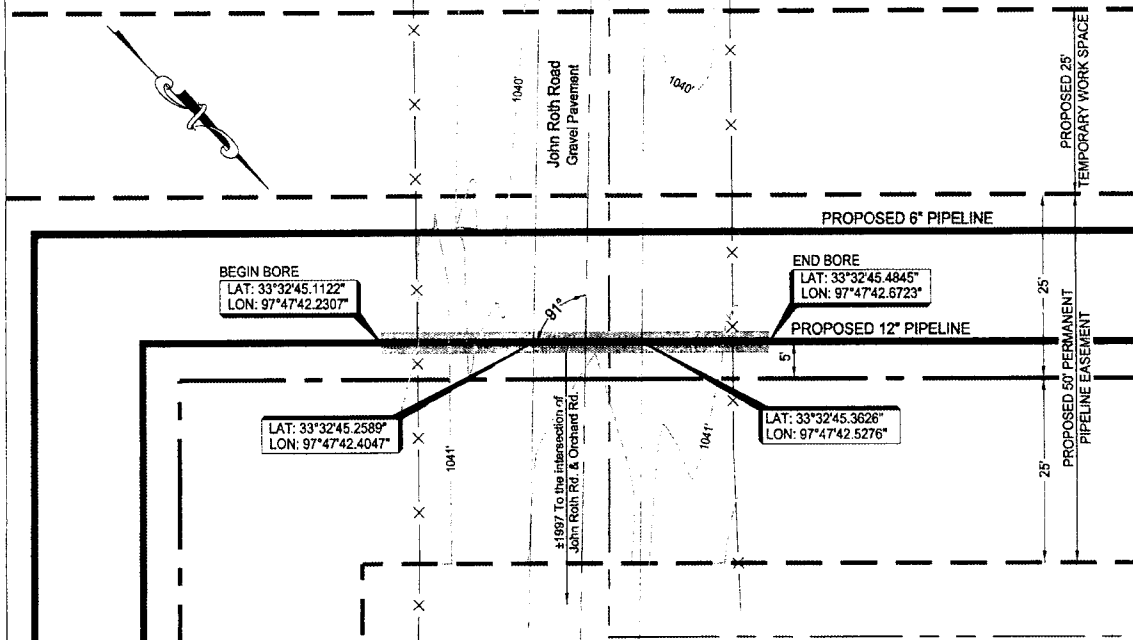

BEGIN BORE
LAT: 33°32'45.1122"
LON: 97°47'42.2307"

END BORE
LAT: 33°32'45.4845"
LON: 97°47'42.6723"

LAT: 33°32'45.2589"
LON: 97°47'42.4047"

LAT: 33°32'45.3626"
LON: 97°47'42.5276"

PLAN VIEW
Scale: 1" = 20'

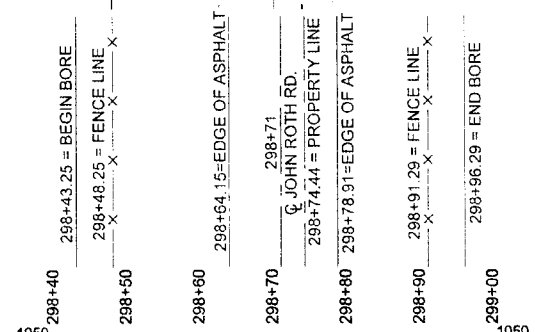

PROFILE
HORIZ: 1" = 20'
VERT: 1" = 20'



Graphic Scale in Feet

pecan pipeline
Bowie South to Kripple Kreek Pipeline
Plan and Profile of a
Proposed Pipeline Undercrossing
John Roth Road
Hill County School Land Survey
Abstract No. 319
Montague County
Texas

NOTE: ELEVATIONS SHOWN HEREON ARE BASED UPON THE NORTH AMERICAN VERTICAL DATUM OF 1988 DERIVED FROM GPS OBSERVATIONS UTILIZING A GEOID 2003 GEOIDAL MODEL.

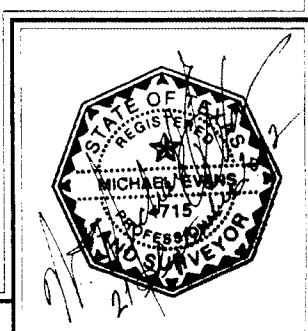

ORDER GRANTING PERMIT AND RIGHT-OF-WAY
TO CONSTRUCT GAS PIPELINE

STATE OF TEXAS	X	PECAN PIPELINE
	X	
COUNTY OF MONTAGUE	X	

Now, on this the 22ND day OCTOBER, 2012, at a Regular term and session of the Commissioner's Court of Montague County, Texas, can on to be considered the application of PECAN PIPELINE for a permit and right-of-way to lay, construct, maintain, operate a 4" gas pipeline, over, and across or under the JOHN ROTH ROAD located in Precinct #2 of the County of Montague, State of Texas, and the court having considered such application and is here referred to and made a part hereof, and having determined that the permit and right-of-way for such pipeline should be granted, it is accordingly ordered by the Court:

1. That the County of Montague, State of Texas, does hereby grant the right, privilege and right-of-way to PECAN PIPELINE., to lay, construct, maintain, operate a PIPELINE along, over, across or under the public roads, streets, alleyways of the County of Montague, State of Texas.
2. That such pipeline shall be so buried, cased, covered, constructed and maintained as not to interfere with the use and occupancy of such roads by public. Said pipeline shall be buried 3 feet below bar ditches.
3. That any adjustments of said pipeline required for any State Farm to Market Road or any other improved road would be at 100 per cent cost to PECAN PIPELINE.
4. That all the rights, privileges and right-of-way herein above mentioned are by this order duly vested in said PECAN PIPELINE, its successors and assigns, without further grant or procedure.

Tommie Sappington

Tommie Sappington
County Judge

STATE OF TEXAS	X	PECAN PIPELINE
	X	
COUNTY OF MONTAGUE	X	

Before me, the undersigned authority, on this personally appeared TOMMIE SAPPINGTON known to me to be the person whose name is subscribed to the foregoing instrument and acknowledged to me that he executed the same for the purposes and consideration therein expressed and in the capacity therein stated.

Given under my hand and seal of office this 22nd day of OCTOBER, 2012.

My commission expires:

Valorie Stout

Notary Public in and for Montague
County, Texas

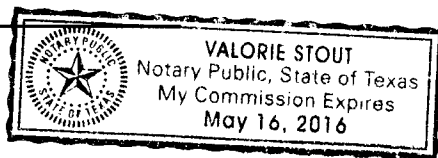

#212 001 2074

MONTAGUE COUNTY
APPLICATION FOR A PERMIT AND RIGHT-OF-WAY

DATE: 10/16/12

NAME: PECAN PIPELINE COMPANY

ADDRESS: 421 W. 3RD ST., STE. 150, FT. WORTH, TX 76102

CONTACT PERSON: CASEY GLENN TELEPHONE NO. 210.284.6567

ROAD NAME: JOHN ROTH ROAD COMMISSIONER PCT. 1 (2) 3 4

GPS Coordinates: Latitude 33°32'45.3800" Longitude 97°47'42.7980"
(GPS Coordinates for Road Crossings)

 TEMPORARY X PERMANENT X PLAT ATTACHED

This document is an application for a permit and right-of-way. Please give a descriptive explanation of the work to be done:

INSTALL ONE (1) 6" STEEL PIPELINE WITH .219"
WALL THICKNESS UNDER AND THROUGH JOHN ROTH ROAD
RIGHT-OF-WAY BY CONVENTIONAL BORING METHODS FOR
THE PURPOSE OF TRANSPORTING NATURAL GAS. INSTALLATION
WILL BE A MINIMUM OF 72" BELOW THE LOWEST PART OF
THE DITCH.

If your application for the permit and right-of-way is approved by the Montague County Commissioners Court and an Order to grant the permit and right-of-way for such pipeline should be granted, the following is understood:

1. That such pipeline shall be so buried, ~~cased~~, covered, constructed and maintained as not to interfere with the use and occupancy of such roads by public.
2. That any adjustments of said pipeline required for any State Farm to Market Road or any other improved road would be at 100 per cent cost to the applicant.
3. That all the rights, privileges and right-of-ways will be vested in said Applicant and its successors and assigns, without further grant or procedure.
4. Fees may or may not apply. If fees apply, fees need to accompany the application.
5. Notice of all applications will be sent to the Upper Trinity Groundwater Conservation District.

Source of the water:

Full Name and Address of Property Owner: NA

Well Site Physical Address: NA UTGCD ID#: NA

Type of Water Used:

Surface Water	<u>NA</u>	Percentage
Ground Water	<u>NA</u>	Percentage
Both	<u>NA</u>	Percentage

GPS Coordinates: Latitude NA Longitude NA

Meter Serial Number: NA

Beginning Meter Reading (as displayed on meter): NA

Ending Meter Reading (as displayed on meter): NA

Location of the use of the water: NA County: _____

Will any of this water be transported for use outside of the District (Montague, Parker, Wise, and Hood Counties)? Yes No

If yes, explain how the water was measured and include amount transported. _____

AFFIRMATION

I HEREBY SWEAR OR AFFIRM THAT THE INFORMATION INCLUDED IN THIS REPORT IS TRUE AND CORRECT TO THE BEST OF MY KNOWLEDGE.

DATE 10/16/12

SIGNATURE 

600 Strada Circle, Suite 100 • Mansfield • Texas • 76063 • 817-330-0110 T • 817-330-0115 F

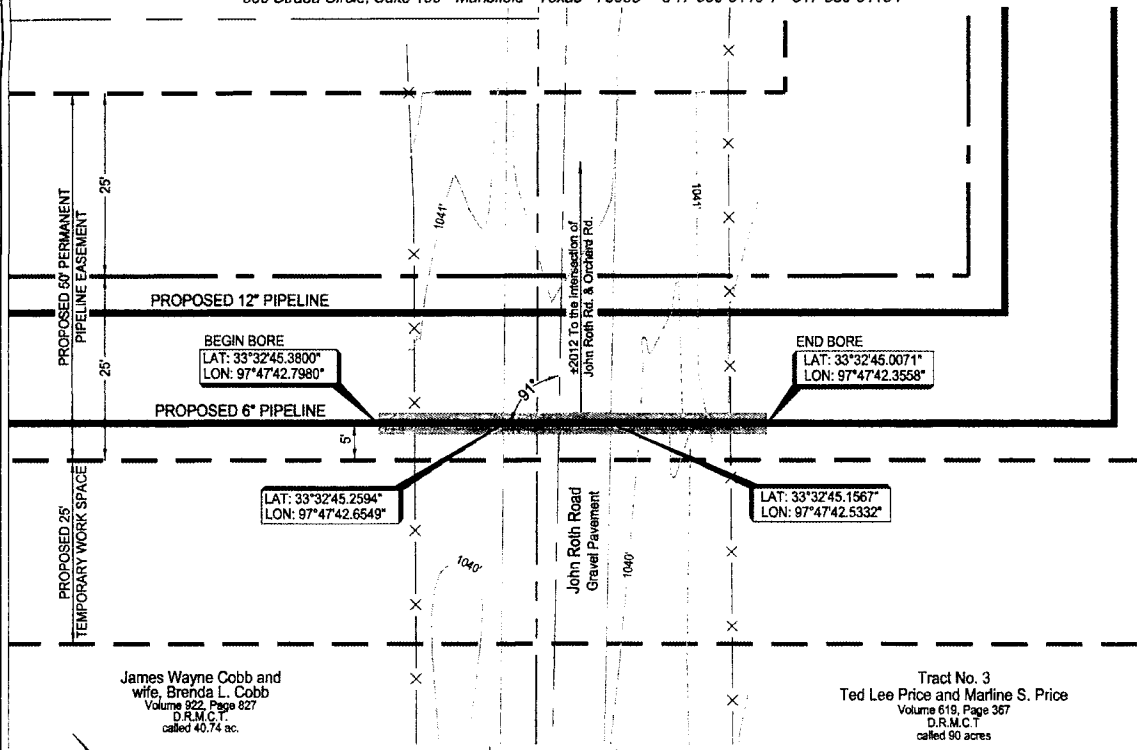

PLAN VIEW
Scale: 1" = 20'

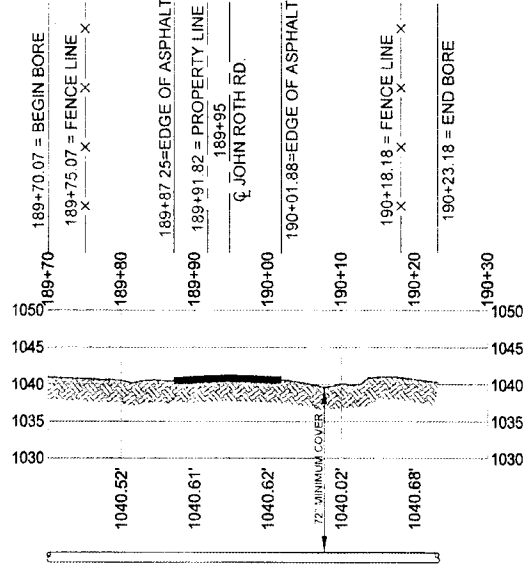

PROFILE
HORIZ: 1" = 20'
VERT: 1" = 20'



Graphic Scale in Feet

pecan pipeline

Bowie East to Bowie South Pipeline

Plan and Profile of a
Proposed Pipeline Undercrossing
John Roth Road

Hill County School Land Survey
Abstract No. 319
Montague County
Texas

NOTE: ELEVATIONS SHOWN HEREON ARE BASED UPON THE NORTH AMERICAN VERTICAL DATUM OF 1988 DERIVED FROM GPS OBSERVATIONS UTILIZING A GEOID 2003 GEOIDAL MODEL.

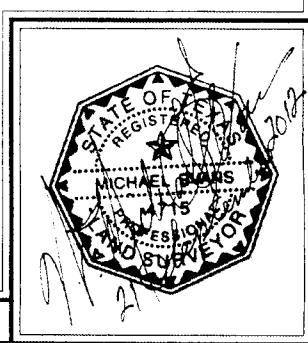

ORDER GRANTING PERMIT AND RIGHT-OF-WAY
TO CONSTRUCT GAS PIPELINE

STATE OF TEXAS	X	PECAN PIPELINE
	X	
COUNTY OF MONTAGUE	X	

Now, on this the 22ND day OCTOBER, 2012, at a Regular term and session of the Commissioner's Court of Montague County, Texas, can on to be considered the application of PECAN PIPELINE for a permit and right-of-way to lay, construct, maintain, operate a 4" gas pipeline, over, and across or under the ORCHARD ROAD located in Precinct #2 of the County of Montague, State of Texas, and the court having considered such application and is here referred to and made a part hereof, and having determined that the permit and right-of-way for such pipeline should be granted, it is accordingly ordered by the Court:

1. That the County of Montague, State of Texas, does hereby grant the right, privilege and right-of-way to PECAN PIPELINE., to lay, construct, maintain, operate a PIPELINE along, over, across or under the public roads, streets, alleyways of the County of Montague, State of Texas.
2. That such pipeline shall be so buried, cased, covered, constructed and maintained as not to interfere with the use and occupancy of such roads by public. Said pipeline shall be buried 3 feet below bar ditches.
3. That any adjustments of said pipeline required for any State Farm to Market Road or any other improved road would be at 100 per cent cost to PECAN PIPELINE.
4. That all the rights, privileges and right-of-way herein above mentioned are by this order duly vested in said PECAN PIPELINE, its successors and assigns, without further grant or procedure.

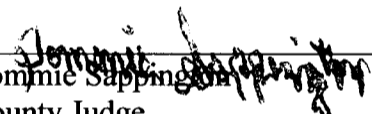

Tommie Sappington
County Judge

STATE OF TEXAS	X	PECAN PIPELINE
	X	
COUNTY OF MONTAGUE	X	

Before me, the undersigned authority, on this personally appeared TOMMIE SAPPINGTON known to me to be the person whose name is subscribed to the foregoing instrument and acknowledged to me that he executed the same for the purposes and consideration therein expressed and in the capacity therein stated.

Given under my hand and seal of office this 22nd day of OCTOBER, 2012.

My commission expires:



Notary Public in and for Montague
County, Texas

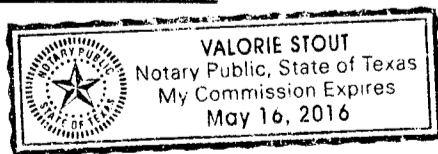

2120012074

MONTAGUE COUNTY
APPLICATION FOR A PERMIT AND RIGHT-OF-WAY

DATE: 10/2/2012

NAME: PECAN PIPELINE COMPANY

ADDRESS: 421 WEST 3RD STREET STE. 150 FT WORTH, TX 76102

CONTACT PERSON: CASEY GLENN TELEPHONE NO. 210 284-6567

ROAD NAME: ORCHARD ROAD COMMISSIONER PCT. 1 (2) 3 4

GPS Coordinates: Latitude 33° 33' 21.6565" Longitude 97° 47' 51.9515"
(GPS Coordinates for Road Crossings)

TEMPORARY PERMANENT PLAT ATTACHED

This document is an application for a permit and right-of-way. Please give a descriptive explanation of the work to be done:

INSTALL (1) 6" STEEL PIPELINE WITH .219" WALL THICKNESS UNDER AND THROUGH ORCHARD ROAD RIGHT OF WAY FOR THE PURPOSE OF TRANSPORTING NATURAL GAS. THE PROPOSED INSTALLATION WILL BE BY CONVENTIONAL BORING METHODS A MINIMUM OF 72" BELOW THE LOWEST PART OF THE DITCH

If your application for the permit and right-of-way is approved by the Montague County Commissioners Court and an Order to grant the permit and right-of-way for such pipeline should be granted, the following is understood:

1. That such pipeline shall be so buried, cased, covered, constructed and maintained as not to interfere with the use and occupancy of such roads by public.
2. That any adjustments of said pipeline required for any State Farm to Market Road or any other improved road would be at 100 per cent cost to the applicant.
3. That all the rights, privileges and right-of-ways will be vested in said Applicant and its successors and assigns, without further grant or procedure.
4. Fees may or may not apply. If fees apply, fees need to accompany the application.
5. Notice of all applications will be sent to the Upper Trinity Groundwater Conservation District.

Source of the water:

Full Name and Address of Property Owner: NA

Well Site Physical Address: NA UTGCD ID#: NA

Type of Water Used:

Surface Water	<u>NA</u>	Percentage
Ground Water	<u>NA</u>	Percentage
Both	<u>NA</u>	Percentage

GPS Coordinates: Latitude ^{NA} 32° 53' 21.65" N Longitude ^{NA} 97° 47' 51.95" W

Meter Serial Number: NA

Beginning Meter Reading (as displayed on meter): NA

Ending Meter Reading (as displayed on meter): NA

Location of the use of the water: NA County: MONTAGUE

Will any of this water be transported for use outside of the District (Montague, Parker, Wise, and Hood Counties)? Yes No

If yes, explain how the water was measured and include amount transported. _____

AFFIRMATION

I HEREBY SWEAR OR AFFIRM THAT THE INFORMATION INCLUDED IN THIS REPORT IS TRUE AND CORRECT TO THE BEST OF MY KNOWLEDGE.

DATE 10/2/2012

SIGNATURE Cary Cole

600 Strada Circle, Suite 100 • Mansfield • Texas • 76063 • 817-330-0110 T • 817-330-0115 F

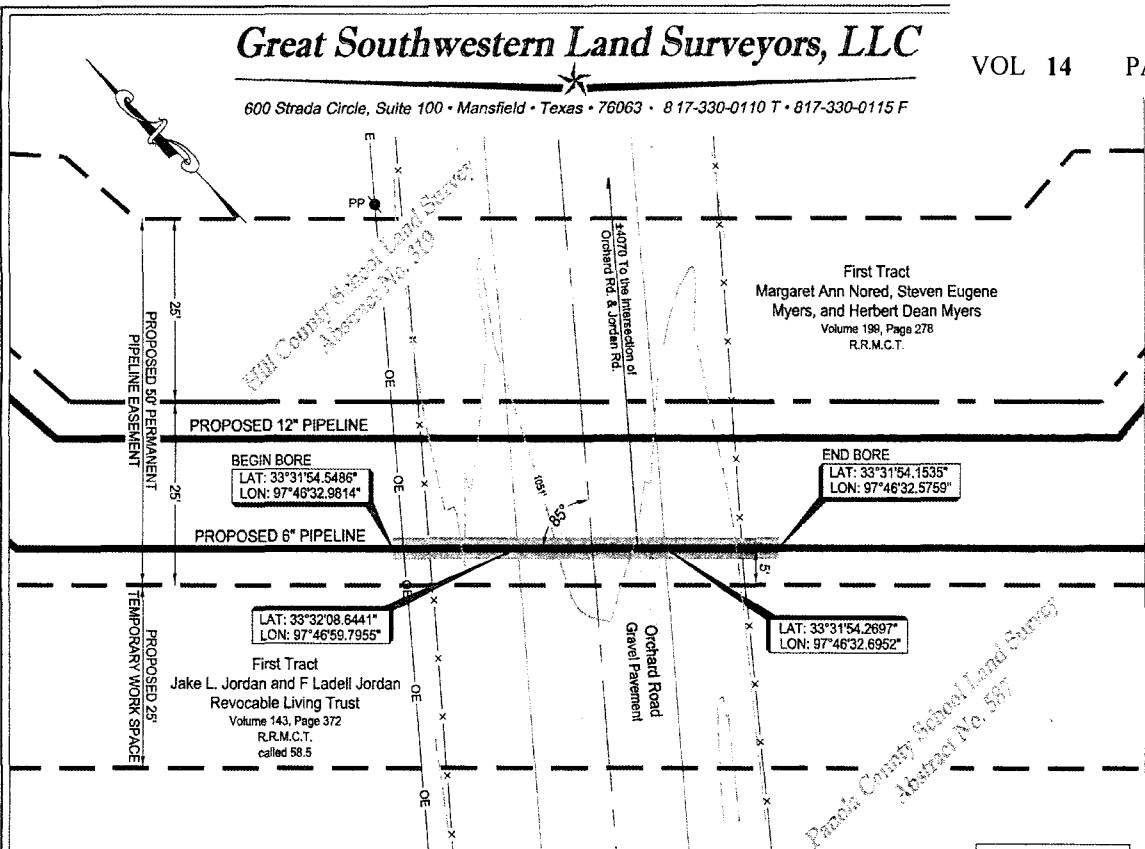

PLAN VIEW
Scale: 1" = 20'

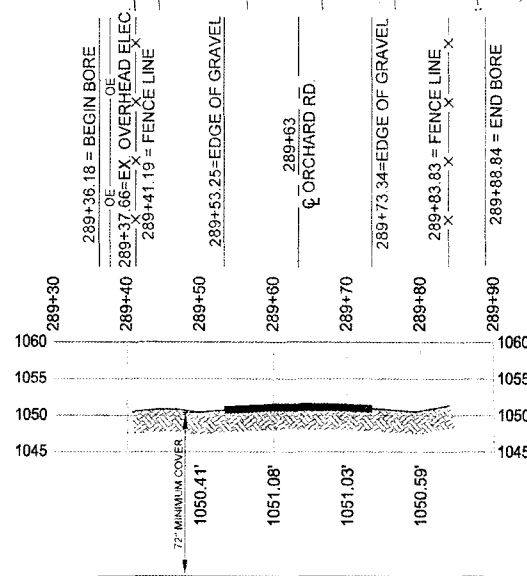

PROFILE
HORIZ: 1" = 20'
VERT: 1" = 20'



pecan pipeline
Bowie East to Bowie South Pipeline
Plan and Profile of a
Proposed 6" Fuel Gas Pipeline Undercrossing
Orchard Road
Hill County School Land Survey
Abstract No. 319 &
Panola County School Land Survey
Abstract No. 578
Montague County
Texas

NOTE: ELEVATIONS SHOWN HEREON ARE BASED UPON THE NORTH AMERICAN VERTICAL DATUM OF 1988 DERIVED FROM GPS OBSERVATIONS UTILIZING A GEOID 2003 GEOIDAL MODEL.

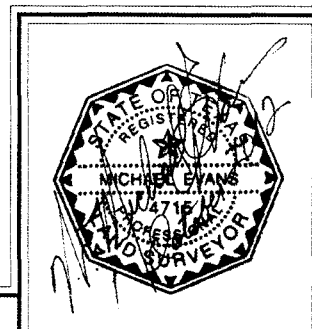

ORDER GRANTING PERMIT AND RIGHT-OF-WAY
TO CONSTRUCT GAS PIPELINE

STATE OF TEXAS X PECAN PIPELINE
X
COUNTY OF MONTAGUE X

Now, on this the 22ND day OCTOBER, 2012, at a Regular term and session of the Commissioner's Court of Montague County, Texas, can on to be considered the application of PECAN PIPELINE for a permit and right-of-way to lay, construct, maintain, operate a 4" gas pipeline, over, and across or under the ORCHARD ROAD located in Precinct #2 of the County of Montague, State of Texas, and the court having considered such application and is here referred to and made a part hereof, and having determined that the permit and right-of-way for such pipeline should be granted, it is accordingly ordered by the Court:

1. That the County of Montague, State of Texas, does hereby grant the right, privilege and right-of-way to PECAN PIPELINE., to lay, construct, maintain, operate a PIPELINE along, over, across or under the public roads, streets, alleyways of the County of Montague, State of Texas.
2. That such pipeline shall be so buried, cased, covered, constructed and maintained as not to interfere with the use and occupancy of such roads by public. Said pipeline shall be buried 3 feet below bar ditches.
3. That any adjustments of said pipeline required for any State Farm to Market Road or any other improved road would be at 100 per cent cost to PECAN PIPELINE.
4. That all the rights, privileges and right-of-way herein above mentioned are by this order duly vested in said PECAN PIPELINE, its successors and assigns, without further grant or procedure.

Tommie Sappington

Tommie Sappington
County Judge

STATE OF TEXAS X PECAN PIPELINE
X
COUNTY OF MONTAGUE X

Before me, the undersigned authority, on this personally appeared TOMMIE SAPPINGTON known to me to be the person whose name is subscribed to the foregoing instrument and acknowledged to me that he executed the same for the purposes and consideration therein expressed and in the capacity therein stated.

Given under my hand and seal of office this 22nd day of OCTOBER, 2012.

My commission expires:

Valorie Stout

Notary Public in and for Montague
County, Texas

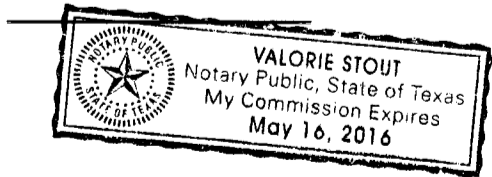

#2120012074

MONTAGUE COUNTY
APPLICATION FOR A PERMIT AND RIGHT-OF-WAY

DATE: 10/2/12

NAME: PECAN PIPELINE COMPANY

ADDRESS: 421 WEST 3RD STREET, STE. 150, FT WORTH, TX 76102

CONTACT PERSON: CASEY GLENN TELEPHONE NO. 210.284.6567

ROAD NAME: ORCHARD ROAD COMMISSIONER PCT. 1 2 3 4

GPS Coordinates: Latitude 33°31'54.3751" Longitude 97°46'32.5697"
(GPS Coordinates for Road Crossings)

 TEMPORARY PERMANENT PLAT ATTACHED

This document is an application for a permit and right-of-way. Please give a descriptive explanation of the work to be done:

INSTALL ONE (1) 12" STEEL PIPELINE UNDER AND
THROUGH ORCHARD ROAD RIGHT OF WAY. PIPE THICKNESS
WILL BE .375 WALL, AND WILL BE INSTALLED BY MEANS
OF CONVENTIONAL BORING METHODS WITH 72" COVER.

If your application for the permit and right-of-way is approved by the Montague County Commissioners Court and an Order to grant the permit and right-of-way for such pipeline should be granted, the following is understood:

1. That such pipeline shall be so buried, cased, covered, constructed and maintained as not to interfere with the use and occupancy of such roads by public.
2. That any adjustments of said pipeline required for any State Farm to Market Road or any other improved road would be at 100 per cent cost to the applicant.
3. That all the rights, privileges and right-of-ways will be vested in said Applicant and its successors and assigns, without further grant or procedure.
4. Fees may or may not apply. If fees apply, fees need to accompany the application.
5. Notice of all applications will be sent to the Upper Trinity Groundwater Conservation District.

Source of the water:

Full Name and Address of Property Owner: NA

Well Site Physical Address: NA UTGCD ID#: _____

Type of Water Used:

Surface Water	<u>NA</u>	Percentage
Ground Water	<u>NA</u>	Percentage
Both	<u>NA</u>	Percentage

GPS Coordinates: Latitude 33° 31' 54.3251" ^{NA} Longitude 97° 46' 32.4494" ^{NA}

Meter Serial Number: NA

Beginning Meter Reading (as displayed on meter): NA

Ending Meter Reading (as displayed on meter): NA

Location of the use of the water: NA County: MONTAGUE

Will any of this water be transported for use outside of the District (Montague, Parker, Wise, and Hood Counties)? Yes No

If yes, explain how the water was measured and include amount transported. _____

AFFIRMATION

I HEREBY SWEAR OR AFFIRM THAT THE INFORMATION INCLUDED IN THIS REPORT IS TRUE AND CORRECT TO THE BEST OF MY KNOWLEDGE.

DATE 10/2/12

SIGNATURE *Cory Calum*

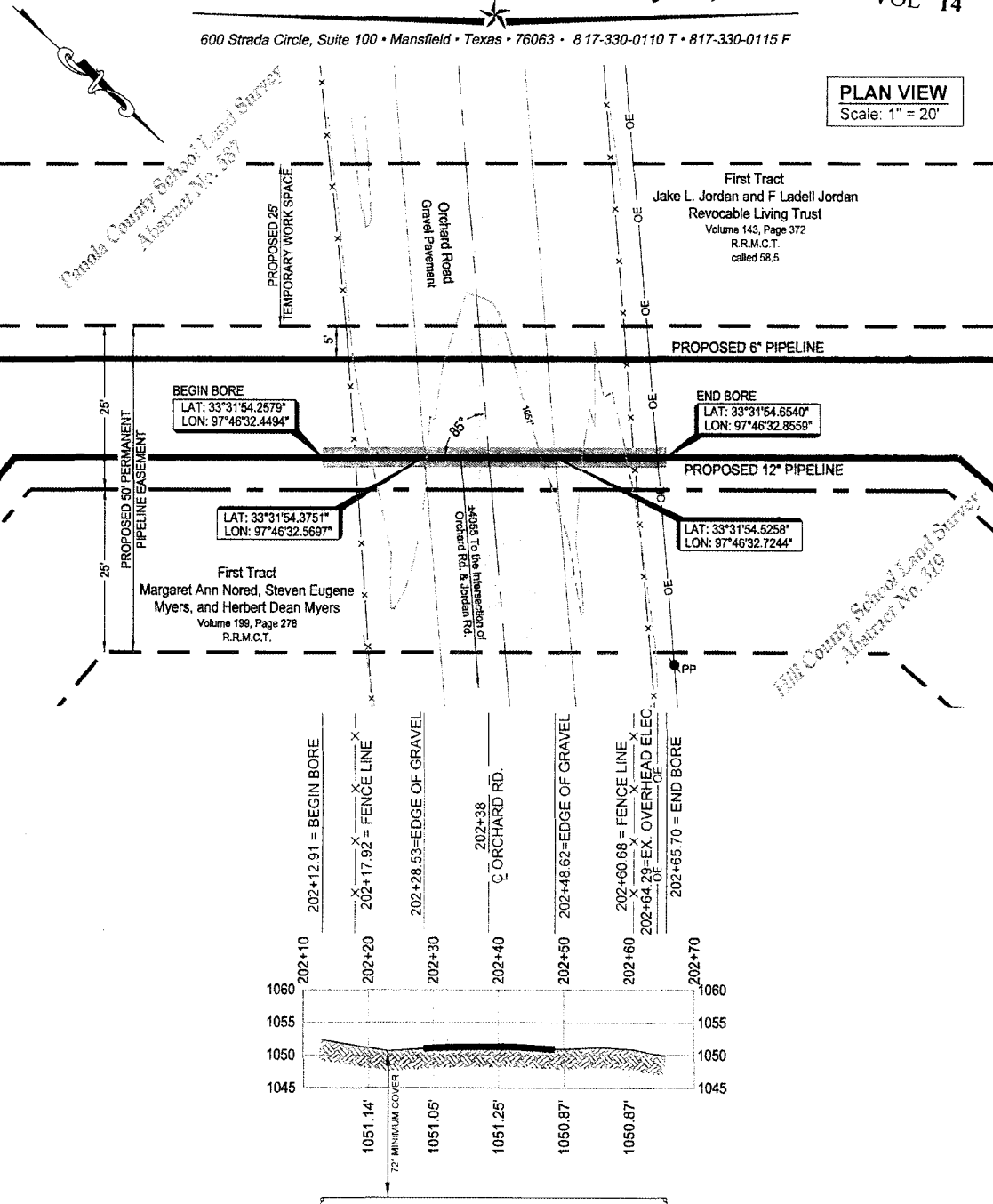

PLAN VIEW
Scale: 1" = 20'

PROFILE
HORIZ: 1" = 20'
VERT: 1" = 20'

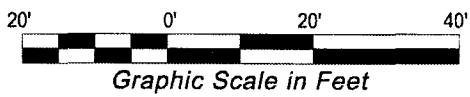

Opecan pipeline
Bowie South to Kripple Kreek Pipeline
Plan and Profile of a
Proposed 12" Gas Pipeline Undercrossing
Orchard Road
Hill County School Land Survey
Abstract No. 319 &
Panola County School Land Survey
Abstract No. 578
Montague County
Texas

NOTE: ELEVATIONS SHOWN HEREON ARE BASED UPON THE NORTH AMERICAN VERTICAL DATUM OF 1988 DERIVED FROM GPS OBSERVATIONS UTILIZING A GEOID 2003 GEOIDAL MODEL.

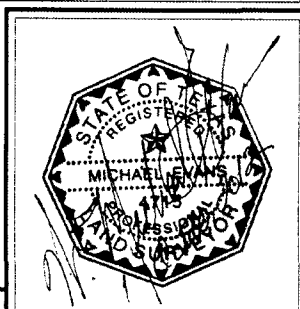

ORDER GRANTING PERMIT AND RIGHT-OF-WAY
TO CONSTRUCT GAS PIPELINE

STATE OF TEXAS X PECAN PIPELINE
X
COUNTY OF MONTAGUE X

Now, on this the 22ND day OCTOBER, 2012, at a Regular term and session of the Commissioner's Court of Montague County, Texas, can on to be considered the application of PECAN PIPELINE for a permit and right-of-way to lay, construct, maintain, operate a 4" gas pipeline, over, and across or under the LAMA ROAD located in Precinct #2 of the County of Montague, State of Texas, and the court having considered such application and is here referred to and made a part hereof, and having determined that the permit and right-of-way for such pipeline should be granted, it is accordingly ordered by the Court:

- 1. That the County of Montague, State of Texas, does hereby grant the right, privilege and right-of-way to PECAN PIPELINE., to lay, construct, maintain, operate a PIPELINE along, over, across or under the public roads, streets, alleyways of the County of Montague, State of Texas.
- 2. That such pipeline shall be so buried, cased, covered, constructed and maintained as not to interfere with the use and occupancy of such roads by public. Said pipeline shall be buried 3 feet below bar ditches.
- 3. That any adjustments of said pipeline required for any State Farm to Market Road or any other improved road would be at 100 per cent cost to PECAN PIPELINE.
- 4. That all the rights, privileges and right-of-way herein above mentioned are by this order duly vested in said PECAN PIPELINE, its successors and assigns, without further grant or procedure.

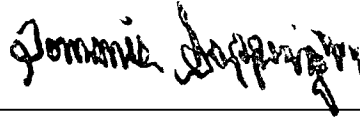

Tommie Sappington
County Judge

STATE OF TEXAS X PECAN PIPELINE
X
COUNTY OF MONTAGUE X

Before me, the undersigned authority, on this personally appeared TOMMIE SAPPINGTON known to me to be the person whose name is subscribed to the foregoing instrument and acknowledged to me that he executed the same for the purposes and consideration therein expressed and in the capacity therein stated.

Given under my hand and seal of office this 22nd day of OCTOBER, 2012.

My commission expires:



Notary Public in and for Montague
County, Texas

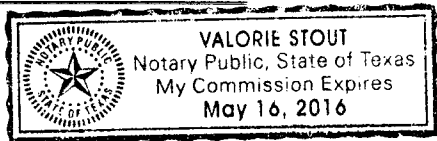

MONTAGUE COUNTY
APPLICATION FOR A PERMIT AND RIGHT-OF-WAY

#2120012074

DATE: 10/16/12

NAME: PECAN PIPELINE COMPANY

ADDRESS: 421 W. 3RD ST., STE. 150, FT. WORTH, TX 76102

CONTACT PERSON: CASEY GLENN TELEPHONE NO. 210.284.6567

ROAD NAME: LAMA ROAD COMMISSIONER PCT. 1 (2) 3 4

GPS Coordinates: Latitude 33°31'28.5055" Longitude 97°45'47.9262"
(GPS Coordinates for Road Crossings)

 TEMPORARY X PERMANENT X PLAT ATTACHED

This document is an application for a permit and right-of-way. Please give a descriptive explanation of the work to be done:

INSTALL ONE (1) 6" STEEL PIPELINE WITH .219"
WALL THICKNESS UNDER AND THROUGH LAMA ROAD
RIGHT-OF-WAY BY CONVENTIONAL BORING METHODS FOR
THE PURPOSE OF TRANSPORTING NATURAL GAS. INSTALLATION
WILL BE A MINIMUM OF 72" BELOW THE LOWEST PART OF
THE DITCH.

If your application for the permit and right-of-way is approved by the Montague County Commissioners Court and an Order to grant the permit and right-of-way for such pipeline should be granted, the following is understood:

1. That such pipeline shall be so buried, cased, covered, constructed and maintained as not to interfere with the use and occupancy of such roads by public.
2. That any adjustments of said pipeline required for any State Farm to Market Road or any other improved road would be at 100 per cent cost to the applicant.
3. That all the rights, privileges and right-of-ways will be vested in said Applicant and its successors and assigns, without further grant or procedure.
4. Fees may or may not apply. If fees apply, fees need to accompany the application.
5. Notice of all applications will be sent to the Upper Trinity Groundwater Conservation District.

Source of the water:

Full Name and Address of Property Owner: NA

Well Site Physical Address: NA UTGCD ID#: NA

Type of Water Used:

Surface Water	<u>NA</u>	Percentage
Ground Water	<u>NA</u>	Percentage
Both	<u>NA</u>	Percentage

GPS Coordinates: Latitude NA Longitude NA

Meter Serial Number: NA

Beginning Meter Reading (as displayed on meter): NA

Ending Meter Reading (as displayed on meter): NA

Location of the use of the water: NA County: _____

Will any of this water be transported for use outside of the District (Montague, Parker, Wise, and Hood Counties)? Yes No

If yes, explain how the water was measured and include amount transported. _____

AFFIRMATION

I HEREBY SWEAR OR AFFIRM THAT THE INFORMATION INCLUDED IN THIS REPORT IS TRUE AND CORRECT TO THE BEST OF MY KNOWLEDGE.

DATE 10/16/12

SIGNATURE 

600 Strada Circle, Suite 100 • Mansfield • Texas • 76063 • 817-330-0110 T • 817-330-0115 F

PLAN VIEW
Scale: 1" = 20'

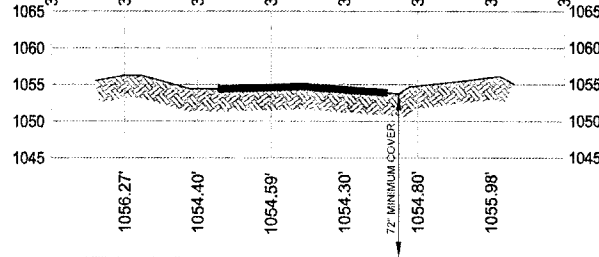
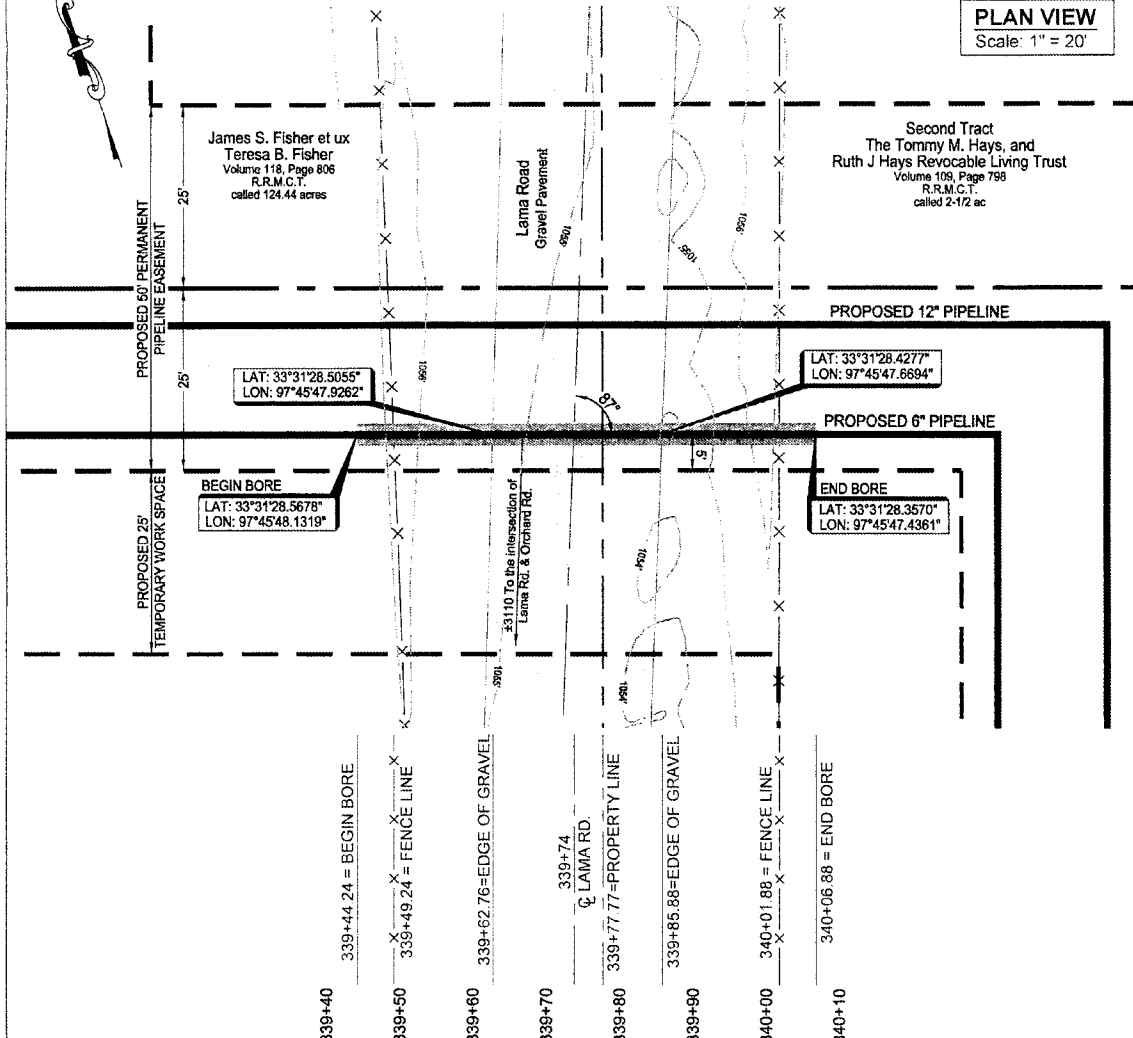

PROFILE
HORIZ: 1" = 20'
VERT: 1" = 20'



Bowie East to Bowie South Pipeline

Plan and Profile of a
Proposed 6" Fuel Gas Pipeline Undercrossing
Lama Road
Titus County School Land Survey
Abstract No. 730
Montague County
Texas

NOTE: ELEVATIONS SHOWN HEREON ARE BASED UPON THE NORTH AMERICAN VERTICAL DATUM OF 1988 DERIVED FROM GPS OBSERVATIONS UTILIZING A GEOID 2003 GEOIDAL MODEL.

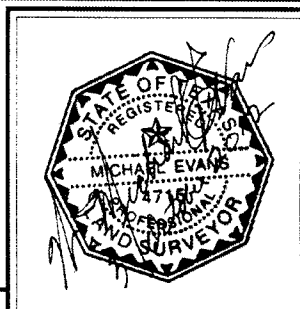

ORDER GRANTING PERMIT AND RIGHT-OF-WAY TO CONSTRUCT GAS PIPELINE

STATE OF TEXAS X PECAN PIPELINE
COUNTY OF MONTAGUE X

Now, on this the 22ND day OCTOBER, 2012, at a Regular term and session of the Commissioner's Court of Montague County, Texas, can on to be considered the application of PECAN PIPELINE for a permit and right-of-way to lay, construct, maintain, operate a 4" gas pipeline, over, and across or under the LAMA ROAD located in Precinct #2 of the County of Montague, State of Texas, and the court having considered such application and is here referred to and made a part hereof, and having determined that the permit and right-of-way for such pipeline should be granted, it is accordingly ordered by the Court:

- 1. That the County of Montague, State of Texas, does hereby grant the right, privilege and right-of-way to PECAN PIPELINE., to lay, construct, maintain, operate a PIPELINE along, over, across or under the public roads, streets, alleyways of the County of Montague, State of Texas.
2. That such pipeline shall be so buried, cased, covered, constructed and maintained as not to interfere with the use and occupancy of such roads by public. Said pipeline shall be buried 3 feet below bar ditches.
3. That any adjustments of said pipeline required for any State Farm to Market Road or any other improved road would be at 100 per cent cost to PECAN PIPELINE.
4. That all the rights, privileges and right-of-way herein above mentioned are by this order duly vested in said PECAN PIPELINE, its successors and assigns, without further grant or procedure.

Handwritten signature of Tommie Sappington

Tommie Sappington
County Judge

STATE OF TEXAS X PECAN PIPELINE
COUNTY OF MONTAGUE X

Before me, the undersigned authority, on this personally appeared TOMMIE SAPPINGTON known to me to be the person whose name is subscribed to the foregoing instrument and acknowledged to me that he executed the same for the purposes and consideration therein expressed and in the capacity therein stated.

Given under my hand and seal of office this 22nd day of OCTOBER, 2012.

My commission expires:

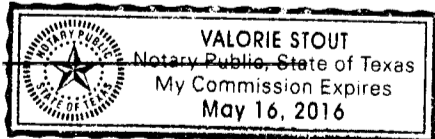

Handwritten signature of Valorie Stout
Notary Public in and for Montague County, Texas

MONTAGUE COUNTY
APPLICATION FOR A PERMIT AND RIGHT-OF-WAY

2120012074

DATE: 10/16/12

NAME: PECAN PIPELINE COMPANY

ADDRESS: 421 W. 3RD ST., STE. 150, FT. WORTH, TX 76102

CONTACT PERSON: CASEY GLENN TELEPHONE NO. 210.284.6567

ROAD NAME: LAMA ROAD COMMISSIONER PCT. 1 (2) 3 4

GPS Coordinates: Latitude 33°31'28.5652" Longitude 97°45'47.6026"
(GPS Coordinates for Road Crossings)

 TEMPORARY X PERMANENT X PLAT ATTACHED

This document is an application for a permit and right-of-way. Please give a descriptive explanation of the work to be done:

INSTALL ONE (1) 12" STEEL PIPELINE WITH .375"
WALL THICKNESS UNDER AND THROUGH LAMA ROAD
RIGHT-OF-WAY BY CONVENTIONAL BORING METHODS FOR
THE PURPOSE OF TRANSPORTING NATURAL GAS. INSTALLATION
WILL BE A MINIMUM OF 72" BELOW THE LOWEST PART OF
THE DITCH.

If your application for the permit and right-of-way is approved by the Montague County Commissioners Court and an Order to grant the permit and right-of-way for such pipeline should be granted, the following is understood:

1. That such pipeline shall be so buried, cased, covered, constructed and maintained as not to interfere with the use and occupancy of such roads by public.
2. That any adjustments of said pipeline required for any State Farm to Market Road or any other improved road would be at 100 per cent cost to the applicant.
3. That all the rights, privileges and right-of-ways will be vested in said Applicant and its successors and assigns, without further grant or procedure.
4. Fees may or may not apply. If fees apply, fees need to accompany the application.
5. Notice of all applications will be sent to the Upper Trinity Groundwater Conservation District.

Source of the water:

Full Name and Address of Property Owner: NA

Well Site Physical Address: NA UTGCD ID#: NA

Type of Water Used:

Surface Water	<u>NA</u>	Percentage
Ground Water	<u>NA</u>	Percentage
Both	<u>NA</u>	Percentage

GPS Coordinates: Latitude NA Longitude NA

Meter Serial Number: NA

Beginning Meter Reading (as displayed on meter): NA

Ending Meter Reading (as displayed on meter): NA

Location of the use of the water: NA County: _____

Will any of this water be transported for use outside of the District (Montague, Parker, Wise, and Hood Counties)? Yes No

If yes, explain how the water was measured and include amount transported. _____

AFFIRMATION

I HEREBY SWEAR OR AFFIRM THAT THE INFORMATION INCLUDED IN THIS REPORT IS TRUE AND CORRECT TO THE BEST OF MY KNOWLEDGE.

DATE 10/16/12

SIGNATURE 

600 Strada Circle, Suite 100 • Mansfield • Texas • 76063 • 817-330-0110 T • 817-330-0115 F

PLAN VIEW
Scale: 1" = 20'

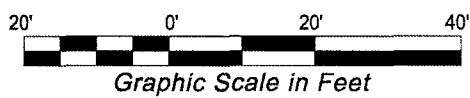
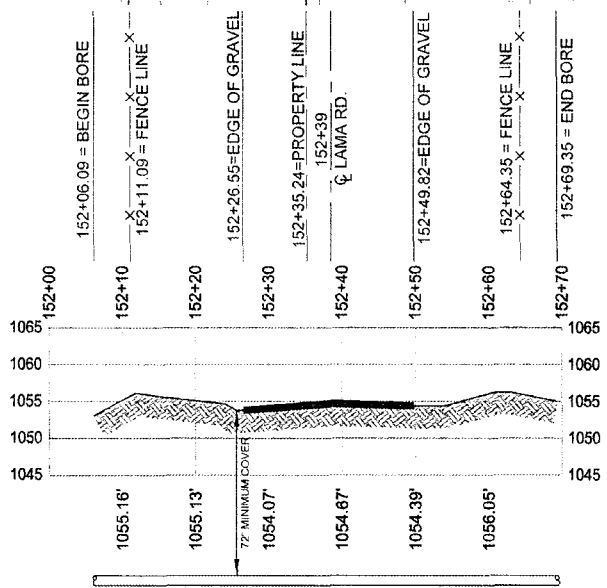
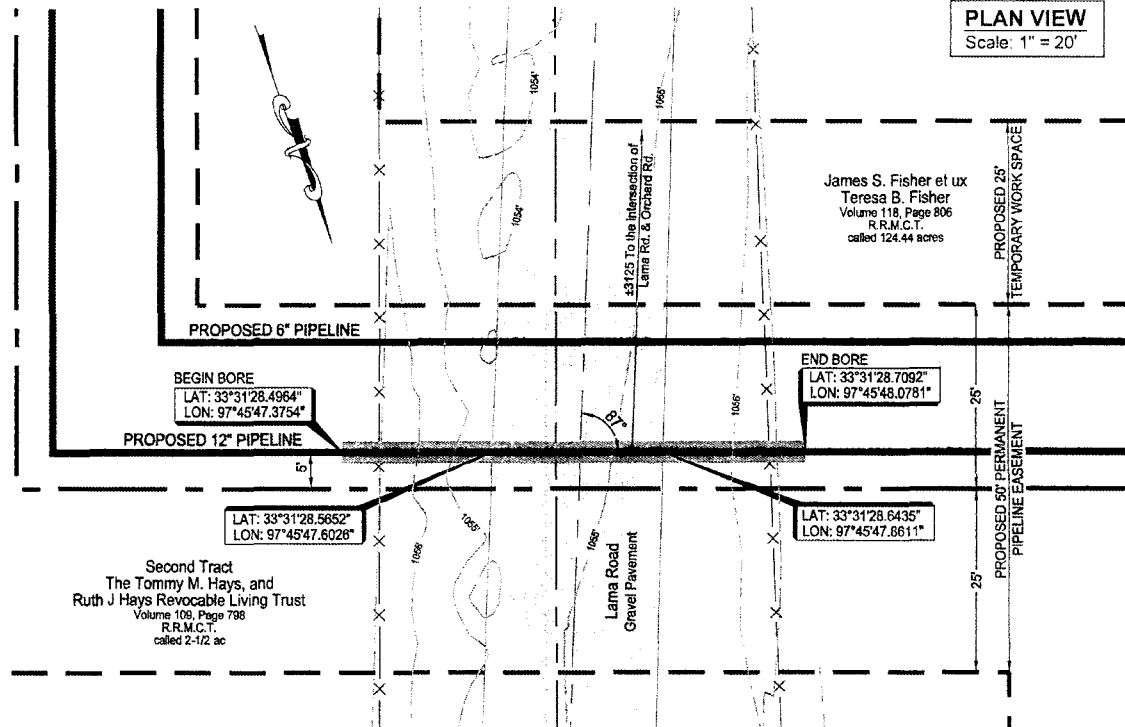

PROFILE
HORIZ: 1" = 20'
VERT: 1" = 20'



**Bowie South to Kripple
Creek Pipeline**
Plan and Profile of a
Proposed 12" Gas Pipeline Undercrossing
Lama Road
Titus County School Land Survey
Abstract No. 730
Montague County
Texas

NOTE: ELEVATIONS SHOWN HEREON ARE BASED UPON THE NORTH AMERICAN VERTICAL DATUM OF 1988 DERIVED FROM GPS OBSERVATIONS UTILIZING A GEOID 2003 GEOIDAL MODEL.

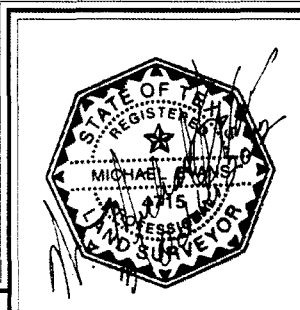

ORDER GRANTING PERMIT AND RIGHT-OF-WAY
TO CONSTRUCT GAS PIPELINE

STATE OF TEXAS	X	PECAN PIPELINE
	X	
COUNTY OF MONTAGUE	X	

Now, on this the 22ND day OCTOBER, 2012, at a Regular term and session of the Commissioner's Court of Montague County, Texas, can on to be considered the application of PECAN PIPELINE for a permit and right-of-way to lay, construct, maintain, operate a 4" gas pipeline, over, and across or under the JORDAN ROAD located in Precinct #2 of the County of Montague, State of Texas, and the court having considered such application and is here referred to and made a part hereof, and having determined that the permit and right-of-way for such pipeline should be granted, it is accordingly ordered by the Court:

1. That the County of Montague, State of Texas, does hereby grant the right, privilege and right-of-way to PECAN PIPELINE, to lay, construct, maintain, operate a PIPELINE along, over, across or under the public roads, streets, alleyways of the County of Montague, State of Texas.
2. That such pipeline shall be so buried, cased, covered, constructed and maintained as not to interfere with the use and occupancy of such roads by public. Said pipeline shall be buried 3 feet below bar ditches.
3. That any adjustments of said pipeline required for any State Farm to Market Road or any other improved road would be at 100 per cent cost to PECAN PIPELINE.
4. That all the rights, privileges and right-of-way herein above mentioned are by this order duly vested in said PECAN PIPELINE, its successors and assigns, without further grant or procedure.

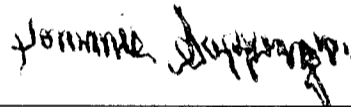

Tommie Sappington
County Judge

STATE OF TEXAS	X	PECAN PIPELINE
	X	
COUNTY OF MONTAGUE	X	

Before me, the undersigned authority, on this personally appeared TOMMIE SAPPINGTON known to me to be the person whose name is subscribed to the foregoing instrument and acknowledged to me that he executed the same for the purposes and consideration therein expressed and in the capacity therein stated.

Given under my hand and seal of office this 22nd day of OCTOBER, 2012.

My commission expires:



Notary Public in and for Montague
County, Texas

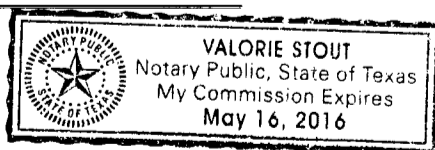

2120012074

MONTAGUE COUNTY
APPLICATION FOR A PERMIT AND RIGHT-OF-WAY

DATE: 10/16/12

NAME: PECAN PIPELINE COMPANY

ADDRESS: 421 W. 3RD ST., STE. 150, FORT WORTH, TX 76102

CONTACT PERSON: CASEY GLENN TELEPHONE NO. 210.284.6567

ROAD NAME: JORDAN ROAD COMMISSIONER PCT. 1 (2) 3 4

GPS Coordinates: Latitude 33°32'08.6441" Longitude 97°46'59.7955"
(GPS Coordinates for Road Crossings)

 TEMPORARY X PERMANENT X PLAT ATTACHED

This document is an application for a permit and right-of-way. Please give a descriptive explanation of the work to be done:

INSTALL ONE (1) 6" STEEL PIPELINE WITH .219"
WALL THICKNESS UNDER AND THROUGH JORDAN ROAD RIGHT-
OF-WAY BY CONVENTIONAL BORING METHODS FOR THE PURPOSE
OF TRANSPORTING NATURAL GAS. INSTALLATION WILL BE A
MINIMUM OF 72" BELOW THE LOWEST PART OF THE DITCH.

If your application for the permit and right-of-way is approved by the Montague County Commissioners Court and an Order to grant the permit and right-of-way for such pipeline should be granted, the following is understood:

1. That such pipeline shall be so buried, cased, covered, constructed and maintained as not to interfere with the use and occupancy of such roads by public.
2. That any adjustments of said pipeline required for any State Farm to Market Road or any other improved road would be at 100 per cent cost to the applicant.
3. That all the rights, privileges and right-of-ways will be vested in said Applicant and its successors and assigns, without further grant or procedure.
4. Fees may or may not apply. If fees apply, fees need to accompany the application.
5. Notice of all applications will be sent to the Upper Trinity Groundwater Conservation District.

Source of the water:

Full Name and Address of Property Owner: NA

Well Site Physical Address: NA UTGCD ID#: _____

Type of Water Used:

Surface Water	<u>NA</u>	Percentage
Ground Water	<u>NA</u>	Percentage
Both	<u>NA</u>	Percentage

GPS Coordinates: Latitude NA Longitude NA

Meter Serial Number: NA

Beginning Meter Reading (as displayed on meter): NA

Ending Meter Reading (as displayed on meter): NA

Location of the use of the water: NA County: _____

Will any of this water be transported for use outside of the District (Montague, Parker, Wise, and Hood Counties)? Yes No

If yes, explain how the water was measured and include amount transported. NA

AFFIRMATION

I HEREBY SWEAR OR AFFIRM THAT THE INFORMATION INCLUDED IN THIS REPORT IS TRUE AND CORRECT TO THE BEST OF MY KNOWLEDGE.

DATE 10/16/12

SIGNATURE *Ray Colman*

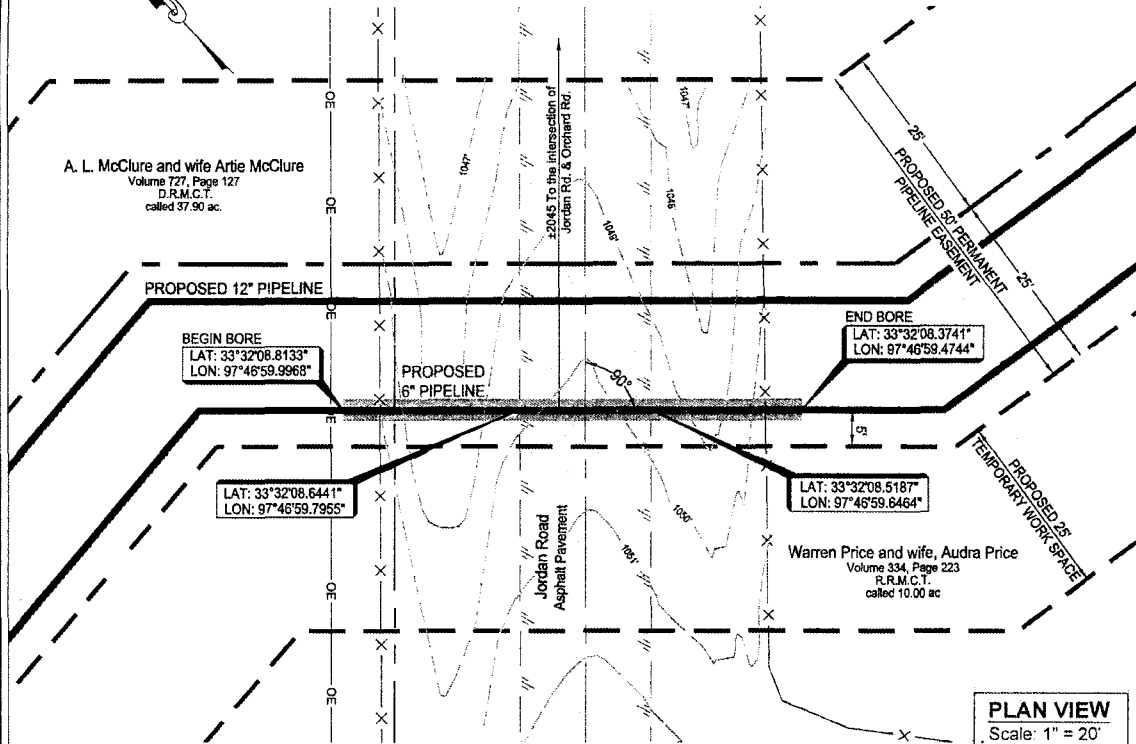

PROFILE
 HORIZ: 1" = 20'
 VERT: 1" = 20'

pecan pipeline
Bowie East to Bowie South Pipeline
 Plan and Profile of a
 Proposed 6" Fuel Gas Pipeline Undercrossing
 Jordan Road
Hill County School Land Survey
 Abstract No. 319
 Montague County
 Texas

NOTE: ELEVATIONS SHOWN HEREON ARE BASED UPON THE NORTH AMERICAN VERTICAL DATUM OF 1988 DERIVED FROM GPS OBSERVATIONS UTILIZING A GEOID 2003 GEOIDAL MODEL.

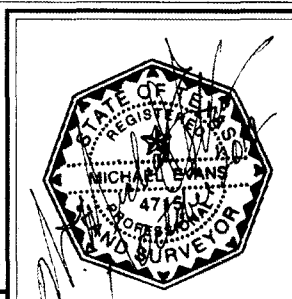

ORDER GRANTING PERMIT AND RIGHT-OF-WAY
TO CONSTRUCT GAS PIPELINE

STATE OF TEXAS	X	PECAN PIPELINE
	X	
COUNTY OF MONTAGUE	X	

Now, on this the 22ND day OCTOBER, 2012, at a Regular term and session of the Commissioner's Court of Montague County, Texas, can on to be considered the application of PECAN PIPELINE for a permit and right-of-way to lay, construct, maintain, operate a 4" gas pipeline, over, and across or under the JORDAN ROAD located in Precinct #2 of the County of Montague, State of Texas, and the court having considered such application and is here referred to and made a part hereof, and having determined that the permit and right-of-way for such pipeline should be granted, it is accordingly ordered by the Court:

1. That the County of Montague, State of Texas, does hereby grant the right, privilege and right-of-way to PECAN PIPELINE., to lay, construct, maintain, operate a PIPELINE along, over, across or under the public roads, streets, alleyways of the County of Montague, State of Texas.
2. That such pipeline shall be so buried, cased, covered, constructed and maintained as not to interfere with the use and occupancy of such roads by public. Said pipeline shall be buried 3 feet below bar ditches.
3. That any adjustments of said pipeline required for any State Farm to Market Road or any other improved road would be at 100 per cent cost to PECAN PIPELINE.
4. That all the rights, privileges and right-of-way herein above mentioned are by this order duly vested in said PECAN PIPELINE, its successors and assigns, without further grant or procedure.

Tommie Sappington

Tommie Sappington
County Judge

STATE OF TEXAS	X	PECAN PIPELINE
	X	
COUNTY OF MONTAGUE	X	

Before me, the undersigned authority, on this personally appeared TOMMIE SAPPINGTON known to me to be the person whose name is subscribed to the foregoing instrument and acknowledged to me that he executed the same for the purposes and consideration therein expressed and in the capacity therein stated.

Given under my hand and seal of office this 22nd day of OCTOBER, 2012.

My commission expires:

Valorie Stout

Notary Public in and for Montague
County, Texas

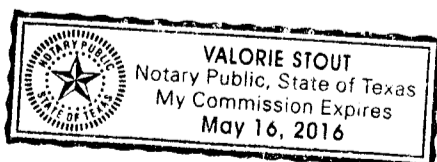

2120012059

MONTAGUE COUNTY
APPLICATION FOR A PERMIT AND RIGHT-OF-WAY

DATE: 10/16/12

NAME: PECAN PIPELINE COMPANY

ADDRESS: 421 W. 3RD ST., STE. 150, FT. WORTH, TX 76102

CONTACT PERSON: CASEY GLENN TELEPHONE NO. 210.284.6567

ROAD NAME: JORDAN ROAD COMMISSIONER PCT. 1 (2) 3 4

GPS Coordinates: Latitude 33°32'08.6232" Longitude 97°46'59.5207"

(GPS Coordinates for Road Crossings)

 TEMPORARY X PERMANENT X PLAT ATTACHED

This document is an application for a permit and right-of-way. Please give a descriptive explanation of the work to be done:

INSTALL ONE (1) 12" STEEL PIPELINE WITH .375"
WALL THICKNESS UNDER AND THROUGH JORDAN ROAD
RIGHT-OF-WAY BY CONVENTIONAL BORING METHODS FOR
THE PURPOSE OF TRANSPORTING NATURAL GAS. INSTALLATION
WILL BE A MINIMUM OF 72" BELOW THE LOWEST PART OF
THE DITCH.

If your application for the permit and right-of-way is approved by the Montague County Commissioners Court and an Order to grant the permit and right-of-way for such pipeline should be granted, the following is understood:

1. That such pipeline shall be so buried, cased, covered, constructed and maintained as not to interfere with the use and occupancy of such roads by public.
2. That any adjustments of said pipeline required for any State Farm to Market Road or any other improved road would be at 100 per cent cost to the applicant.
3. That all the rights, privileges and right-of-ways will be vested in said Applicant and its successors and assigns, without further grant or procedure.
4. Fees may or may not apply. If fees apply, fees need to accompany the application.
5. Notice of all applications will be sent to the Upper Trinity Groundwater Conservation District.

Source of the water:

Full Name and Address of Property Owner: NA

Well Site Physical Address: NA UTGCD ID#: NA

Type of Water Used:

Surface Water	<u>NA</u>	Percentage
Ground Water	<u>NA</u>	Percentage
Both	<u>NA</u>	Percentage

GPS Coordinates: Latitude NA Longitude NA

Meter Serial Number: NA

Beginning Meter Reading (as displayed on meter): NA

Ending Meter Reading (as displayed on meter): NA

Location of the use of the water: NA County: _____

Will any of this water be transported for use outside of the District (Montague, Parker, Wise, and Hood Counties)? Yes No

If yes, explain how the water was measured and include amount transported. _____

AFFIRMATION

I HEREBY SWEAR OR AFFIRM THAT THE INFORMATION INCLUDED IN THIS REPORT IS TRUE AND CORRECT TO THE BEST OF MY KNOWLEDGE.

DATE 10/16/12

SIGNATURE 

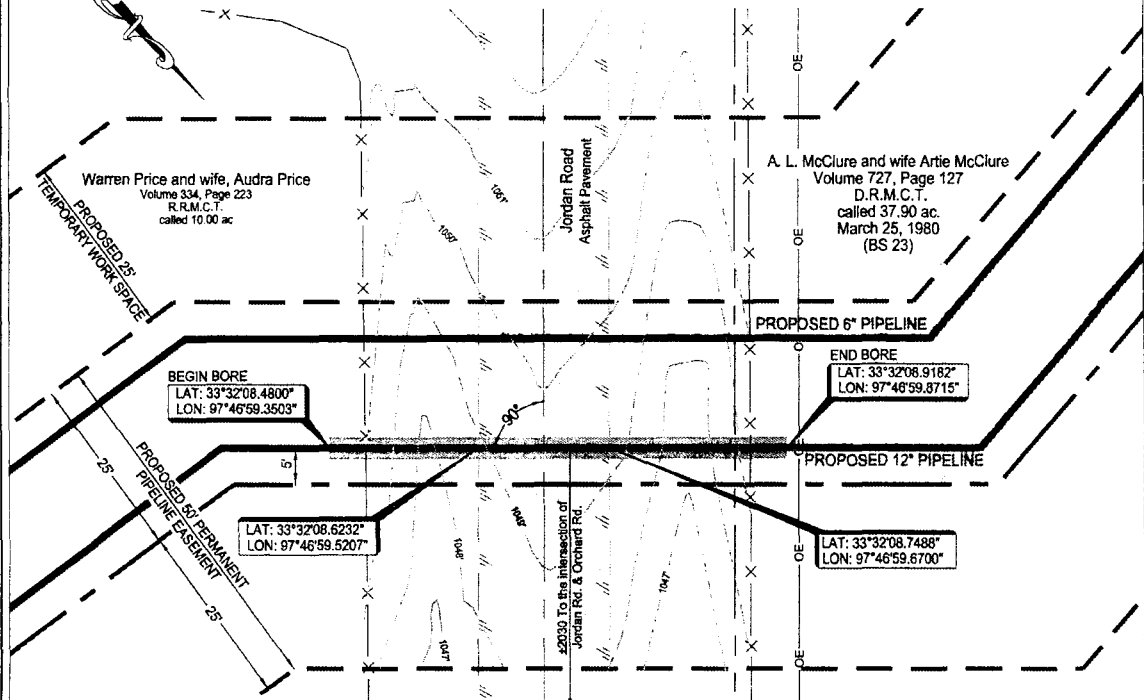

PLAN VIEW
Scale: 1" = 20'

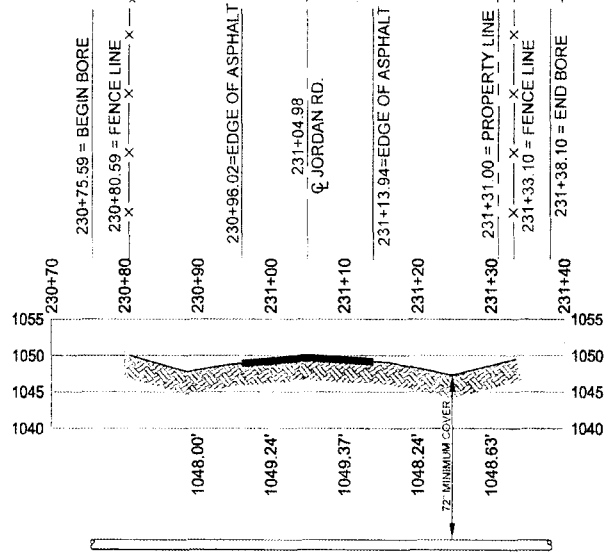

PROFILE
HORIZ. 1" = 20'
VERT. 1" = 20'

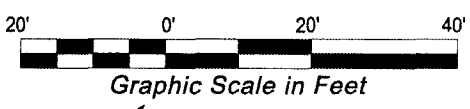

pecan pipeline
Bowie South to Kripple Kreek Pipeline
Plan and Profile of a
Proposed Pipeline Undercrossing
Jordan Road
Hill County School Land Survey
Abstract No. 319
Montague County
Texas

NOTE: ELEVATIONS SHOWN HEREON ARE BASED UPON THE NORTH AMERICAN VERTICAL DATUM OF 1988 DERIVED FROM GPS OBSERVATIONS UTILIZING A GEOID 2003 GEOIDAL MODEL.

